

MASTER
CATALOGUE

ZIRCONIO
— *the Quintessential* —

2017

ZIRCONIO
— *the Quintessential* —

INDEX

ALPHABETICAL ORDER

188 AIR
WHITE BODY TILE · WALL USE



244 CRETA
WHITE BODY TILE · WALL USE



32 KREA
PORCELAIN TILE · WALL USE · FLOOR USE



164 SONORA
PORCELAIN TILE · WALL USE · FLOOR USE



228 ALFAR
WHITE BODY TILE · WALL USE



250 DAROCA
PORCELAIN TILE · WALL USE · FLOOR USE



72 LAND
PORCELAIN TILE · WALL USE · FLOOR USE



170 STONE
PORCELAIN TILE · WALL USE · FLOOR USE



234 ANTIQUE
WHITE BODY TILE · WALL USE



116 DELHI
PORCELAIN TILE · WALL USE · FLOOR USE



258 LOZA
WHITE BODY TILE · WALL USE



94 SURFACE
PORCELAIN TILE · WALL USE · FLOOR USE



52 BASIS
PORCELAIN TILE · WHITE BODY TILE · WALL USE · FLOOR USE



120 DOLMEN
PORCELAIN TILE · WALL USE · FLOOR USE



40 NEWPORT
PORCELAIN TILE · WALL USE · FLOOR USE



176 SV STONE
PORCELAIN TILE · WALL USE · FLOOR USE



100 BREZO
PORCELAIN TILE · WALL USE · FLOOR USE



124 DOLOMITE
PORCELAIN TILE · WALL USE · FLOOR USE



146 PARK
PORCELAIN TILE · WALL USE · FLOOR USE



44 TIMBER
PORCELAIN TILE · WALL USE · FLOOR USE



62 BRICK WALL
PORCELAIN TILE · WALL USE



22 DUKE
PORCELAIN TILE · WALL USE · FLOOR USE



152 PEAK
PORCELAIN TILE · WALL USE · FLOOR USE



104 CA MARMO
PORCELAIN TILE · WHITE BODY TILE · WALL USE · FLOOR USE



128 DUNA
PORCELAIN TILE · WHITE BODY TILE · WALL USE · FLOOR USE



78 PORTLAND
PORCELAIN TILE · WALL USE · FLOOR USE



10 CENTER
PORCELAIN TILE · WALL USE · FLOOR USE



68 ÉLITE
PORCELAIN TILE · WALL USE · FLOOR USE



202 PROCESS
WHITE BODY TILE · WALL USE



240 CHALK
WHITE BODY TILE · WALL USE



134 ELLORA
PORCELAIN TILE · WALL USE



160 RADICA
PORCELAIN TILE · WALL USE · FLOOR USE



112 CM MARMO
PORCELAIN TILE · WHITE BODY TILE · WALL USE · FLOOR USE



198 IDEA
WHITE BODY TILE · WALL USE



88 RUST
PORCELAIN TILE · WALL USE · FLOOR USE



192 COTTON
WHITE BODY TILE · WALL USE



140 IMPERIUM
PORCELAIN TILE · WALL USE · FLOOR USE



208 SMOOTH
PORCELAIN TILE · WALL USE · FLOOR USE



16 COVER
PORCELAIN TILE · WHITE BODY TILE · WALL USE · FLOOR USE



26 KALAHARI
PORCELAIN TILE · WALL USE · FLOOR USE



222 SNOW
WHITE BODY TILE · WALL USE



INDEX

TYPOLOGY ORDER

MASTER
CATALOGUE
ZIRCONIO

WOOD & CO.

10 CENTER	26 KALAHARI	40 NEWPORT
16 COVER	32 KREA	44 TIMBER
22 DUKE		

URBAN

52 BASIS	72 LAND	94 SURFACE
62 BRICK WALL	78 PORTLAND	
68 ÉLITE	88 RUST	

STONE & MARBLE

100 BREZO	124 DOLOMITE	152 PEAK
104 CA MARMO	128 DUNA	160 RADICA
112 CM MARMO	134 ELLORA	164 SONORA
116 DELHI	140 IMPERIUM	170 STONE
120 DOLMEN	146 PARK	176 SV STONE

B&W COLOURS

188 AIR	198 IDEA	208 SMOOTH
192 COTTON	202 PROCESS	222 SNOW

VINTAGE

228 ALFAR	240 CHALK	250 DAROCA
234 ANTIQUE	244 CRETA	258 LOZA



USE GUIDE

AVAILABLE SIZES (CM)
FORMATOS DISPONIBLES (CM)

PRODUCT DESCRIPTION SYMBOLS
SÍMBOLOS DE DESCRIPCIÓN DE PRODUCTO

FINISHINGS
ACABADOS

MATERIAL TYPE
TIPO DE MATERIAL

PRICE CODE
CÓDIGO DE PRECIO

SETTING
AMBIENTE

COLLECTION NAME
NOMBRE DE LA COLECCIÓN

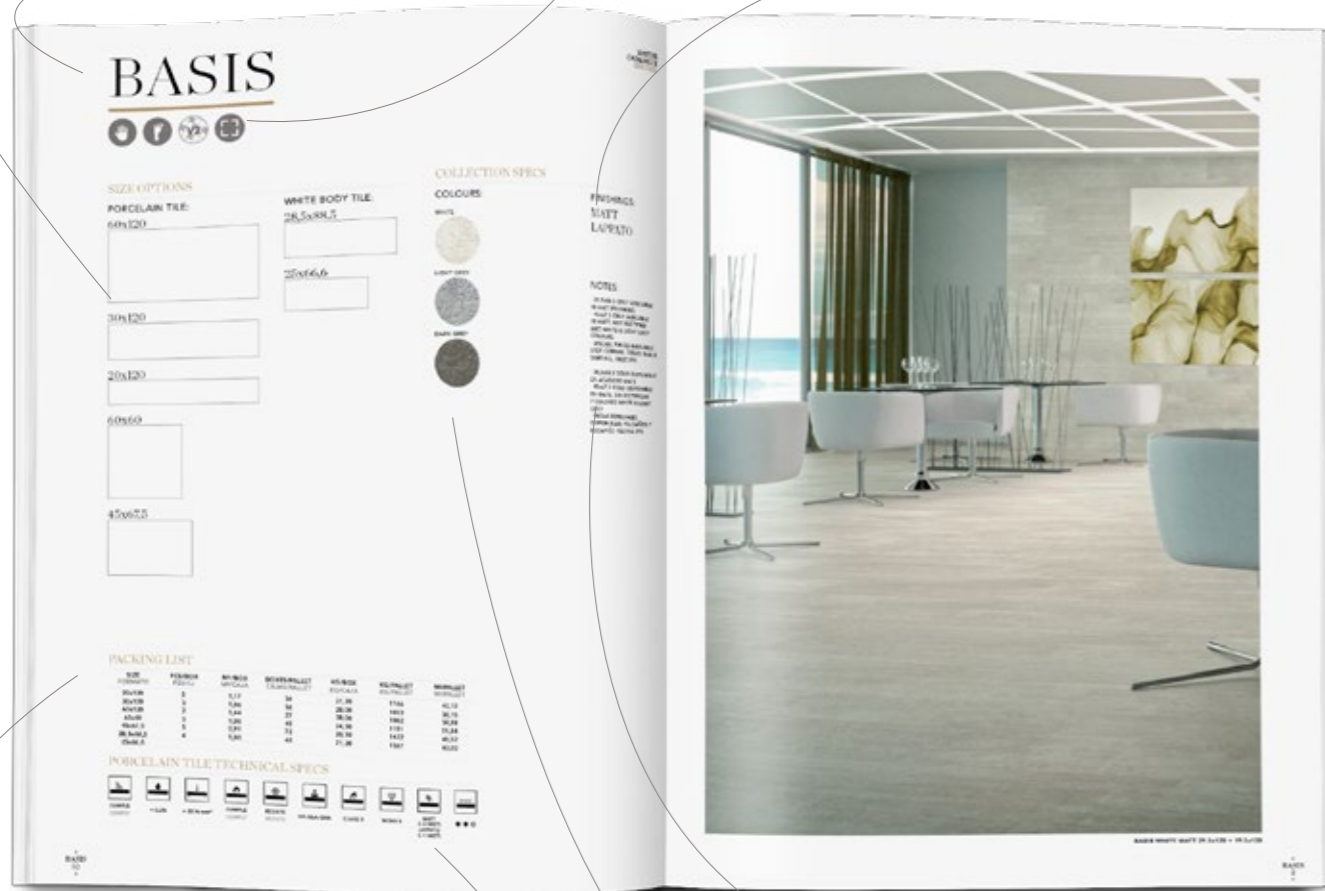

PACKING LIST
LISTA DE EMBALAJE

TECHNICAL SPECIFICATIONS
ESPECIFICACIONES TÉCNICAS

NOTES
NOTAS

AVAILABLE COLOURS
COLORES DISPONIBLES



PAGE NUMBER
NÚMERO DE PÁGINA

SIZE
TAMAÑO

CAPTION
PIE DE FOTO



V1
UNIFORM
from tile to tile
UNIFORME
entre piezas



V2
SLIGHTLY
noticeable from tile to tile
LIGERAMENTE
perceptible entre piezas



V3
MODERATELY
noticeable from tile to tile
MODERADAMENTE
perceptible entre piezas



V4
DISTINCTLY
noticeable from tile to tile
DISTINGUIBLE
entre piezas



FLOOR TILES
PAVIMENTO



WALL TILES
REVSTIMIENTO



RECTIFICADO
RECTIFIED



Dimension and surface appearance
Dimensión y aspecto superficial



Water absorption
Absorción de agua



Tensile strength
Resistencia a la flexión



Thermal resistance
Resistencia térmica



Frost resistance
Resistencia a la helada



Chemical Resistance
Resistencia Química



Stain resistance
Resistencia a las manchas



Scratch resistance
Resistencia al rayado



Level of use
Niveles de uso



Slip resistance
Mate/Lappato prueba en húmedo s/normativa
Pulido prueba en seco s/normativa
Resistencia al deslizamiento
Mati/Lappato wet test acc/regulations
Polished dry test acc/regulations

- ○ LIGHT TRAFFIC Can be installed in bedrooms and bathrooms of private dwellings.
TRÁFICO LIGERO Se pueden colocar en dormitorios y baños de viviendas privadas.
- ○ ○ MEDIUM-LIGHT TRAFFIC These can be installed in all rooms of private dwellings.
TRÁFICO PEATONAL LIGERO Pueden ser colocados en habitaciones de viviendas privadas.
- ○ ○ MEDIUM PEDESTRIAN TRAFFIC All private rooms, also hotel rooms and bathrooms.
TRÁFICO PEATONAL MEDIO Habitaciones privadas, y también habitaciones de hotel y baño.
- ● ○ MEDIUM-HEAVY TRAFFIC All public premises, excluding places of heavy traffic.
TRÁFICO PEATONAL DENSO Todos lugares públicos, excluyendo lugares con tráfico intenso.
- ● ● HEAVY TRAFFIC These can be installed in public premises with heavy traffic.
TRÁFICO INTENSO Puede ser colocado en lugares públicos de tráfico intenso.

WOOD & CO.

-
- 10 CENTER
 - 16 COVER
 - 22 DUKE
 - 26 KALAHARI
 - 32 KREA
 - 40 NEWPORT
 - 44 TIMBER
-



CENTER

MASTER
CATALOGUE
ZIRCONIO



SIZE OPTIONS

PORCELAIN TILE:

20x120



COLLECTION SPECS

COLOURS:

ABEDUL



NOGAL



ROBLE



FINISHINGS:

MATT

NOTES:

- SPECIAL PIECES AVAILABLE:
STEP, CORNER, TREAD, RAIL &
SKIRTING. PAGE 266

- PIEZAS ESPECIALES
DISPONIBLES: PELDAÑOS Y
RODAPIÉS. PÁGINA 266

PACKING LIST

SIZE FORMATO	PCS/BOX PZS/CJ	M ² /BOX M ² /CAJA	BOXES/PALLET CAJAS/PALLET	KG/BOX KG/CAJA	KG/PALLET KG/PALLET	M ² /PALLET M ² /PALLET
20x120	5	1,18	36	30,20	1110	42,48

PORCELAIN TILE TECHNICAL SPECS



CUMPLE
COMPLY



< 0,2%



> 35 N/mm²



CUMPLE
COMPLY



RESISTE
RESISTS



GA-GLA-GHA



CLASE 5



MOHS 5



CLASE 1
R9



ABEDUL
● ● ●
NOGAL
● ● ●
ROBLE
● ● ●



CENTER ABEDUL 20x120



CENTER ROBLE 20x120

PORCELAIN TILE:



CENTER ABEDUL 20x120 - 842



CENTER NOGAL 20x120 - 842



CENTER ROBLE 20x120 - 842

MASTER
CATALOGUE
ZIRCONIO



CENTER NOGAL 20x120

COVER

MASTER
CATALOGUE
ZIRCONIO



SIZE OPTIONS

PORCELAIN TILE:

20x120



WHITE BODY TILE:

28,5x88,5



COLLECTION SPECS

COLOURS:

HONEY



NATURAL



FINISHINGS:

MATT

NOTES:

- SPECIAL PIECES AVAILABLE:
STEP, CORNER, TREAD, RAIL &
SKIRTING. PAGE 266

- PIEZAS ESPECIALES
DISPONIBLES: PELDAÑOS Y
RODAPIÉS. PÁGINA 266

PACKING LIST

SIZE FORMATO	PCS/BOX PZS/CJ	M ² /BOX M ² /CAJA	BOXES/PALLET CAJAS/PALLET	KG/BOX KG/CAJA	KG/PALLET KG/PALLET	M ² /PALLET M ² /PALLET
20x120	5	1,18	36	30,20	1110	42,48
28,5x88,5	4	1,00	63	21,30	1367	63,00
28,5x88,5 REL	4	1,00	63	20,10	1291	63,00
7,5x28,5 BAND	10	0,30	-	6,20	-	-
15x28,5 PLINTH	8	0,34	-	8,30	-	-

PORCELAIN TILE TECHNICAL SPECS



CUMPLE
COMPLY



< 0,2%



> 35 N/mm²



CUMPLE
COMPLY



RESISTE
RESISTS



GA-GLA-GHA



CLASE 5



MOHS 5



CLASE 1
R10



● ● ○



COVER HONEY 20x120



COVER NATURAL 20x120

PORCELAIN TILE:



COVER HONEY 20x120 - 842



COVER NATURAL 20x120 - 842

MASTER
CATALOGUE
ZIRCONIO



POLAR LUXE WHITE 28,5x88,5 · PANEL COVER 28,5x88,5 · PLINTH COVER NATURAL 15x28,5 · BAND COVER NATURAL 7x28,5 · SMOOTH WHITE

COVER NATURAL 20x120



WHITE BODY TILE:

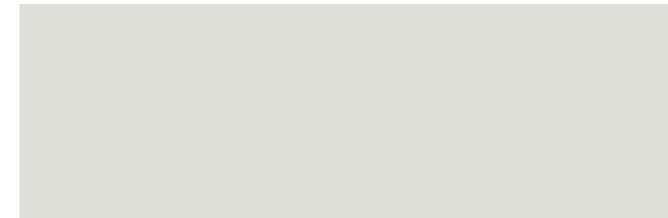

POLAR LUXE BLANCO 28,5x88,5 - 881



COVER NATURAL 28,5x88,5 - 883



BLOCKS COVER NATURAL 28,5x88,5 - 884



PANEL COVER NATURAL 28,5x88,5 - 884



PLINTH COVER NATURAL 15x28,5 - 910



BAND COVER NATURAL 7x28,5 - 904

DUKE

MASTER
CATALOGUE
ZIRCONIO



SIZE OPTIONS

PORCELAIN TILE:

20x120



COLLECTION SPECS

COLOURS:

FRESNO



NOGAL



ÉBANO



FINISHINGS:

MATT
GRIP

NOTES:

- SPECIAL PIECES AVAILABLE:
STEP, CORNER, TREAD, RAIL &
SKIRTING. PAGE 266

- PIEZAS ESPECIALES
DISPONIBLES: PELDAÑOS Y
RODAPIÉS. PÁGINA 266

PACKING LIST

SIZE FORMATO	PCS/BOX PZS/CJ	M ² /BOX M ² /CAJA	BOXES/PALLET CAJAS/PALLET	KG/BOX KG/CAJA	KG/PALLET KG/PALLET	M ² /PALLET M ² /PALLET
20x120	5	1,18	36	30,20	1110	42,48

PORCELAIN TILE TECHNICAL SPECS

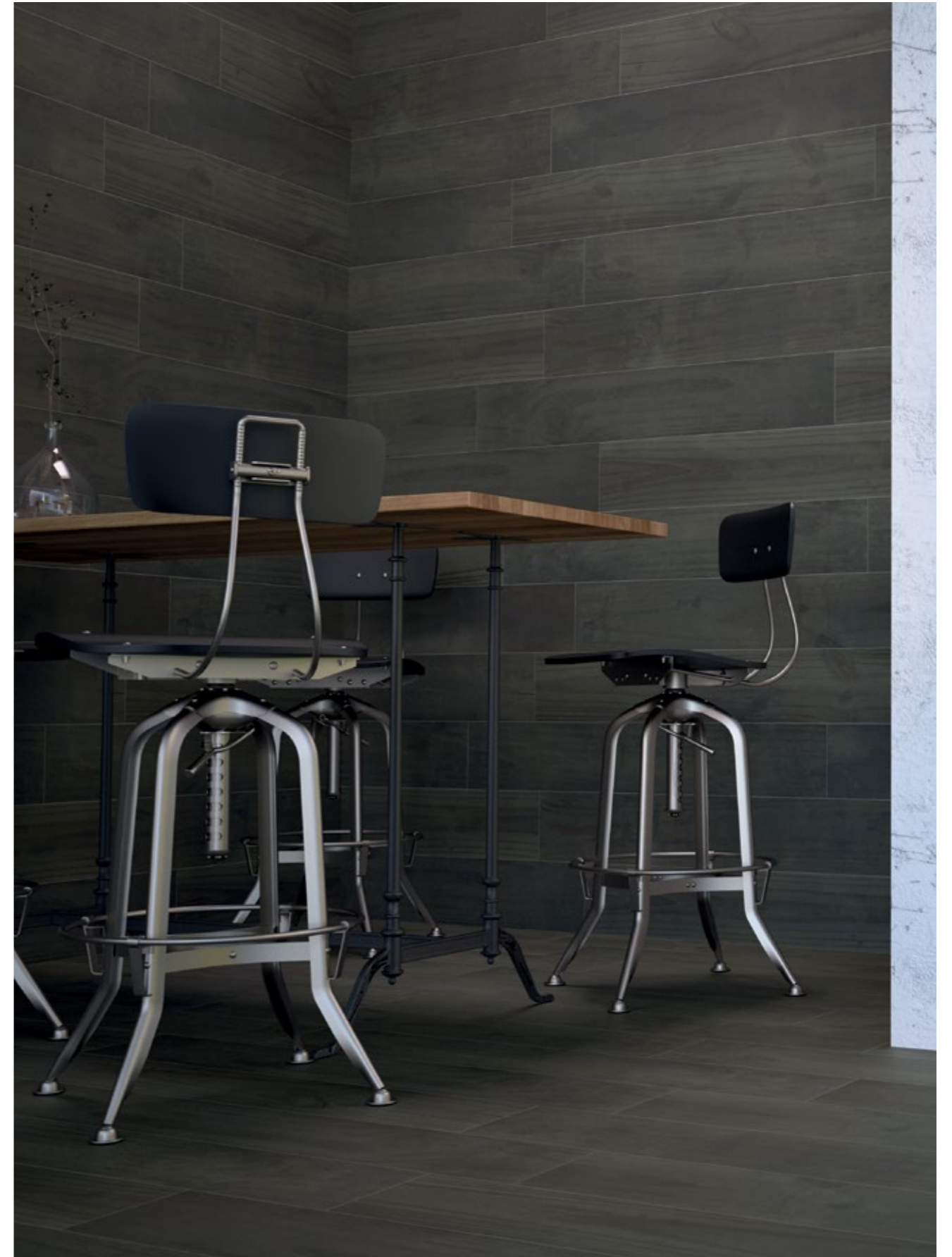
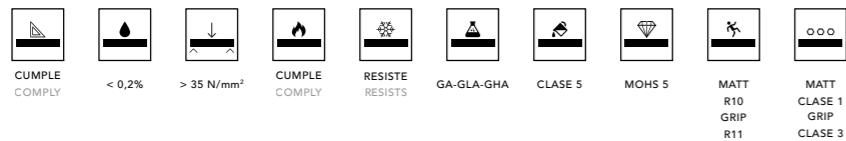

DUKE ÉBANO 20x120

PORCELAIN TILE:



DUKE FRESNO 20x120 · 842
DUKE FRESNO GRIP 20x120 · 842



DUKE NOGAL 20x120 · 842
DUKE NOGAL GRIP 20x120 · 842



DUKE ÉBANO 20x120 · 842
DUKE ÉBANO GRIP 20x120 · 842

MASTER
CATALOGUE
ZIRCONIO



DUKE NOGAL 20x120

KALAHARI

MASTER
CATALOGUE
ZIRCONIO



SIZE OPTIONS

PORCELAIN TILE:

20x120



COLLECTION SPECS

COLOURS:

ÉBANO

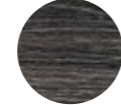

BLACK

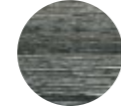

WENGUÉ

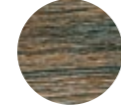

WHITE



FINISHINGS:

LAPPATO

NOTES:

- SPECIAL PIECES AVAILABLE:
STEP, CORNER, TREAD, RAIL &
SKIRTING. PAGE 266

- PIEZAS ESPECIALES
DISPONIBLES: PELDAÑOS Y
RODAPIÉS. PÁGINA 266

PACKING LIST

SIZE FORMATO	PCS/BOX PZS/CJ	M ² /BOX M ² /CAJA	BOXES/PALLET CAJAS/PALLET	KG/BOX KG/CAJA	KG/PALLET KG/PALLET	M ² /PALLET M ² /PALLET
20x120	5	1,18	36	30,20	1110	42,48

PORCELAIN TILE TECHNICAL SPECS



CUMPLE COMPLY < 0,2% > 35 N/mm² CUMPLE COMPLY RESISTE RESISTS GA-GLA-GHA CLASE 5 MOHS 5 CLASE 1 ● ○ ○

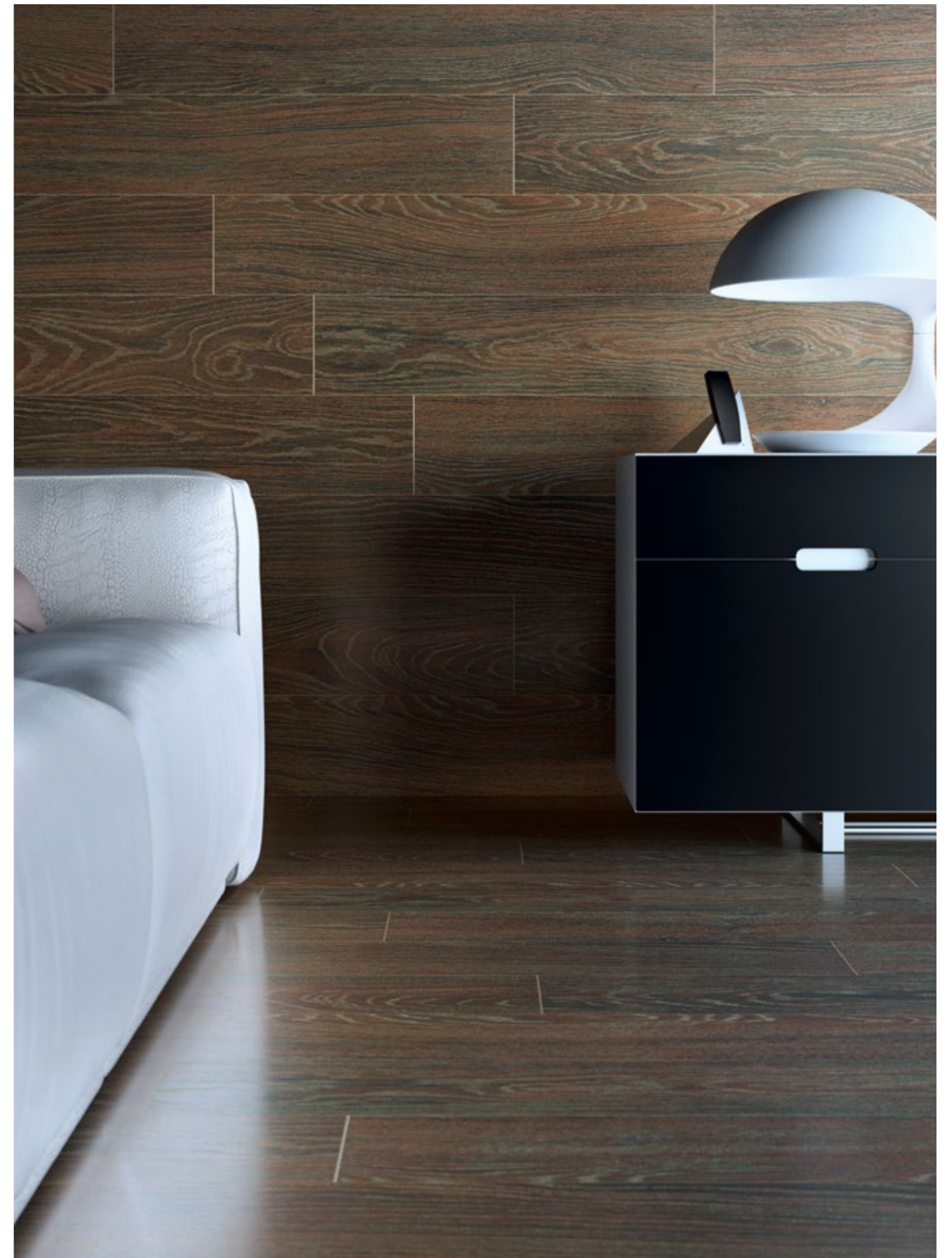

KALAHARI WENGUÉ 20x120



KALAHARI WHITE 20x120



KALAHARI ÉBANO 20x120

PORCELAIN TILE:



KALAHARI WHITE 20x120 - 844

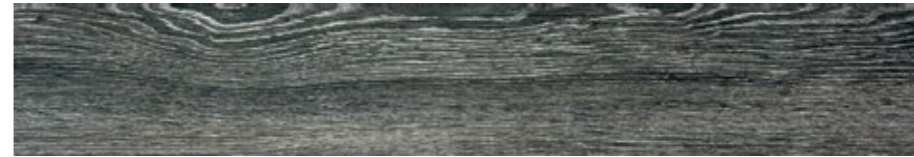

KALAHARI BLACK 20x120 - 844

PORCELAIN TILE:



KALAHARI WENGUÉ 20x120 - 844

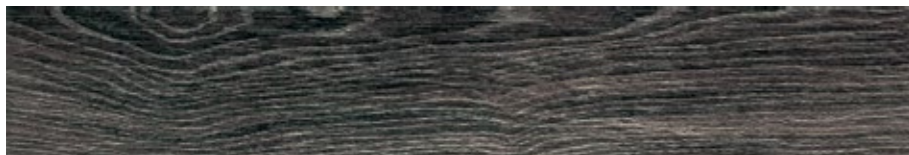

KALAHARI ÉBANO 20x120 - 844



KALAHARI BLACK 20x120



SIZE OPTIONS

PORCELAIN TILE:

30x120



20x120



COLLECTION SPECS

COLOURS:

ÁLAMO ASH



ÁLAMO NATURAL



OREGÓN AVENA



OREGÓN LINO



SÁNDALO ENEA



SÁNDALO NUEZ



FINISHINGS:

MATT
ANTI-SLIP

NOTES:

- SPECIAL PIECES AVAILABLE:
STEP, CORNER, TREAD, RAIL &
SKIRTING. PAGE 266

- PIEZAS ESPECIALES
DISPONIBLES: PELDAÑOS Y
RODAPIÉS. PÁGINA 266

PACKING LIST

SIZE FORMATO	PCS/BOX PZS/CJ	M ² /BOX M ² /CAJA	BOXES/PALLET CAJAS/PALLET	KG/BOX KG/CAJA	KG/PALLET KG/PALLET	M ² /PALLET M ² /PALLET
20x120	5	1,18	36	30,20	1110	42,48
30x120	3	1,08	36	27,30	1006	38,88

PORCELAIN TILE TECHNICAL SPECS



CUMPLE
COMPLY



< 0,2%



> 35 N/mm²



CUMPLE
COMPLY



RESISTE
RESISTS



GA-GLA-GHA



CLASE 5



AA OA SE SN
MOHS 6
AN OL
MOHS 7



MATT
CLASE 2
R10

ANTI-SLIP
CLASE 3
R13

OREGÓN
MATT
R11



● ● ○



ÁLAMO ASH 20x120



OREGÓN LINO 20x120

PORCELAIN TILE:



ÁLAMO ASH 30x120 · 842



ÁLAMO ASH 20x120 · 842
ÁLAMO ASH ANTI-SLIP (AS) 20x120 · 842



ÁLAMO NATURAL 30x120 · 842



ÁLAMO NATURAL 20x120 · 842
ÁLAMO NATURAL ANTI-SLIP (AS) 20x120 · 842

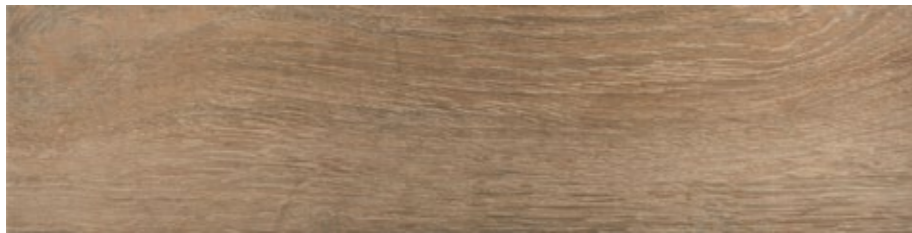

SÁNDALO ENEA 30x120 · 842

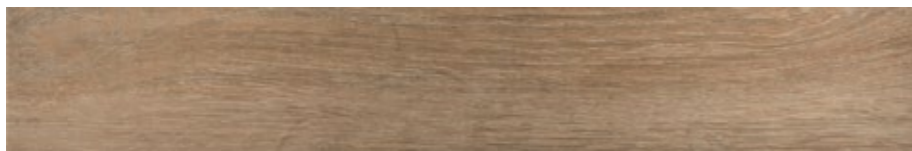

SÁNDALO ENEA 20x120 · 842
SÁNDALO ENEA ANTI-SLIP (AS) 20x120 · 842

MASTER
CATALOGUE
ZIRCONIO



SÁNDALO ENEA 20x120



OREGÓN AVENA 20x120

PORCELAIN TILE:

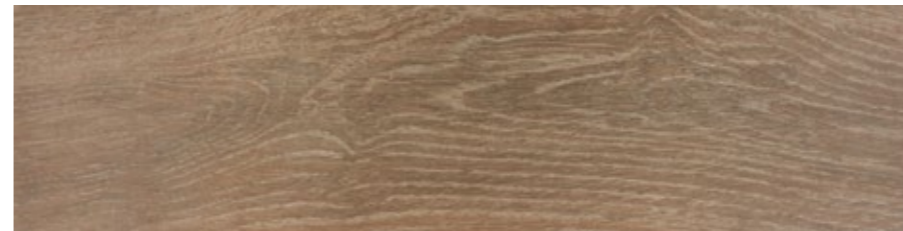

SÁNDALO NUEZ 30x120 - 842



SÁNDALO NUEZ 20x120 - 842
SÁNDALO NUEZ ANTI-SLIP (AS) 20x120 - 842

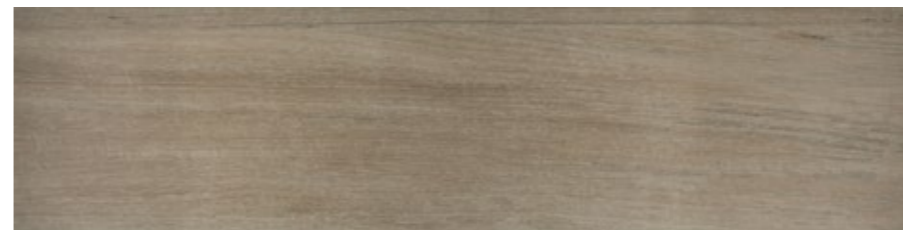

OREGÓN AVENA 30x120 - 842



OREGÓN AVENA 20x120 - 842
OREGÓN AVENA ANTI-SLIP (AS) 20x120 - 842



OREGÓN LINO 30x120 - 842



OREGÓN LINO 20x120 - 842
OREGÓN LINO ANTI-SLIP (AS) 20x120 - 842

NEWPORT

MASTER
CATALOGUE
ZIRCONIO



SIZE OPTIONS

PORCELAIN TILE:

30x120



20x120



COLLECTION SPECS

COLOURS:

GREY

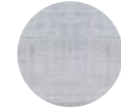

BEIGE



WHITE



FINISHINGS:

MATT

ANTI-SLIP

NOTES:

- ANTI-SLIP ONLY AVAILABLE FOR NEWPORT WHITE
- SPECIAL PIECES AVAILABLE: STEP, CORNER, TREAD, RAIL & SKIRTING. PAGE 266
- ANTI-SLIP SOLO DISPONIBLE EN NEWPORT WHITE
- PIEZAS ESPECIALES DISPONIBLES: PELDAÑOS Y RODAPIÉS. PÁGINA 266

PACKING LIST

SIZE FORMATO	PCS/BOX PZS/CJ	M ² /BOX M ² /CAJA	BOXES/PALLET CAJAS/PALLET	KG/BOX KG/CAJA	KG/PALLET KG/PALLET	M ² /PALLET M ² /PALLET
20x120	5	1,18	36	30,20	1110	42,48
30x120	3	1,08	36	27,30	1006	38,88

PORCELAIN TILE TECHNICAL SPECS



CUMPLE
COMPLY



< 0,2%



> 35 N/mm²



CUMPLE
COMPLY



RESISTE
RESISTS



GA-GLA-GHA



CLASE 5



MOHS 5



MATT
CLASE 1

R9

ANTI-SLIP

CLASE 3

R13



● ○ ○



NEWPORT BEIGE 20x120

PORCELAIN TILE:



NEWPORT GREY 30x120 · 842



NEWPORT GREY 20x120 · 842



NEWPORT BEIGE 30x120 · 842



NEWPORT BEIGE 20x120 · 842



NEWPORT WHITE 30x120 · 842

NEWPORT WHITE ANTI-SLIP 30x120 · 842



NEWPORT WHITE 20x120 · 842

NEWPORT WHITE ANTI-SLIP 20x120 · 842



NEWPORT GREY 20x120

TIMBER

MASTER
CATALOGUE
ZIRCONIO



SIZE OPTIONS

PORCELAIN TILE:

30x120



20x120



COLLECTION SPECS

COLOURS:

LINO



NATURAL



CENIZA



NUEZ



FINISHINGS:

MATT

ANTI-SLIP

NOTES:

- ANTI-SLIP ONLY AVAILABLE FOR 20x120 TILES.
- SPECIAL PIECES AVAILABLE: STEP, CORNER, TREAD, RAIL & SKIRTING. PAGE 266

- ANTI-SLIP SOLO DISPONIBLE EN PIEZAS DE 20x120.
- PIEZAS ESPECIALES DISPONIBLES: STEP, CORNER, TREAD, RAIL & SKIRTING. PÁGINA 266

PACKING LIST

SIZE FORMATO	PCS/BOX PZS/CJ	M ² /BOX M ² /CAJA	BOXES/PALLET CAJAS/PALLET	KG/BOX KG/CAJA	KG/PALLET KG/PALLET	M ² /PALLET M ² /PALLET
20x120	5	1,18	36	30,20	1110	42,48
30x120	3	1,08	36	27,30	1006	38,88

PORCELAIN TILE TECHNICAL SPECS



CUMPLE
COMPLY



< 0,2%



> 35 N/mm²



CUMPLE
COMPLY



RESISTE
RESISTS



GA-GLA-GHA



CLASE 5



MOHS 5



MATT
CLASE 2

R10

ANTI-SLIP

CLASE 3

R13



● ● ○



TIMBER CENIZA 20x120 & 30x120

PORCELAIN TILE:



TIMBER LINO 30x120 · 842



TIMBER LINO 20x120 · 842

TIMBER LINO ANTI-SLIP (AS) 20x120 · 842



TIMBER CENIZA 30x120 · 842



TIMBER CENIZA 20x120 · 842

TIMBER CENIZA ANTI-SLIP (AS) 20x120 · 842

MASTER
CATALOGUE
ZIRCONIO



TIMBER LINO 30x120



TIMBER NATURAL 20x120 - ELLORA ARENA 30x60

PORCELAIN TILE:



TIMBER NUEZ 30x120 - 842



TIMBER NUEZ 20x120 - 842

TIMBER NUEZ ANTI-SLIP (AS) 20x120 - 842

PORCELAIN TILE:



TIMBER NATURAL 30x120 - 842



TIMBER NATURAL 20x120 - 842

TIMBER NATURAL ANTI-SLIP (AS) 20x120 - 842

TIMBER NUEZ 20x120 & 30x120



URBAN

- 52 BASIS
- 62 BRICK WALL
- 68 ÉLITE
- 72 LAND
- 78 PORTLAND
- 88 RUST
- 94 SURFACE



BASIS

MASTER
CATALOGUE
ZIRCONIO



SIZE OPTIONS

PORCELAIN TILE:

60x120



30x120

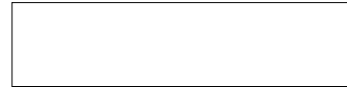

20x120



60x60



45x67,5



NO RECTIFICADO / NOT RECTIFIED

WHITE BODY TILE:

28,5x88,5



25x66,6

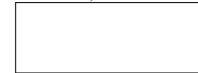

COLLECTION SPECS

COLOURS:

WHITE



LIGHT GREY



DARK GREY

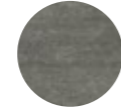

FINISHINGS:

MATT
LAPPATO

NOTES:

- 28,5x88,5 ONLY AVAILABLE IN MATT FINISHING
- 45x67,5 ONLY AVAILABLE IN MATT, NOT RECTIFIED AND WHITE & LIGHT GREY COLOURS.
- SPECIAL PIECES AVAILABLE: STEP, CORNER, TREAD, RAIL & SKIRTING. PAGE 266
- 28,5x88,5 SOLO DISPONIBLE EN ACABADO MATE
- 45x67,5 SOLO DISPONIBLE EN MATE, SIN RECTIFICAR Y COLORES WHITE & LIGHT GREY
- PIEZAS ESPECIALES DISPONIBLES: PELDAÑOS Y RODAPIÉS. PÁGINA 266

PACKING LIST

SIZE FORMATO	PCS/BOX PZS/CJ	M ² /BOX M ² /CAJA	BOXES/PALLET CAJAS/PALLET	KG/BOX KG/CAJA	KG/PALLET KG/PALLET	M ² /PALLET M ² /PALLET
20x120	5	1,18	36	30,20	1110	42,48
30x120	3	1,08	36	27,30	1006	38,88
60x120	2	1,44	30	36,30	1112	43,20
60x60	3	1,08	48	23,00	1124	51,84
45x67,5	4	1,21	72	23,40	1705	87,12
28,5x88,5	4	1,00	63	21,30	1367	63,00
28,5x88,5 REL	4	1,00	63	20,10	1291	63,00
25x66,6	6	1,00	72	16,20	1191	72,00

PORCELAIN TILE TECHNICAL SPECS



BASIS WHITE MATT 30x120 + 20x120

PORCELAIN TILE:



BASIS WHITE MATT (MP) 60x120 - 841
BASIS WHITE LAPPATO (LP) 60x120 - 843



BASIS WHITE MATT (MP) 60x60 - 832
BASIS WHITE LAPPATO (LP) 60x60 - 833

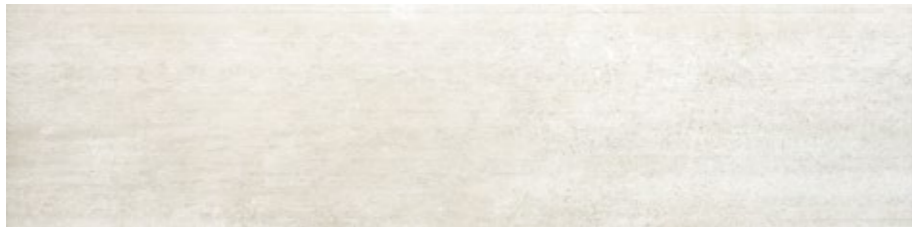

BASIS WHITE MATT (MP) 30x120 - 842
BASIS WHITE LAPPATO (LP) 30x120 - 844



BASIS WHITE MATT (MP) 20x120 - 842
BASIS WHITE LAPPATO (LP) 20x120 - 844



BASIS WHITE MATT (MP) 45x67,5 - 821 NOT RECTIFIED



BASIS WHITE 28,5x88,5 - SMOOTH GREY 60x60



BASIS DARK GREY MATT 60x120 - BASIS DARK GREY MATT 30x120

WHITE BODY TILE:



BASIS WHITE 28,5x88,5 - 883



GROOVE BASIS WHITE 28,5x88,5 - 884



WAVE BASIS WHITE 28,5x88,5 - 884



BASIS WHITE 25x66,6 - 861



BLOCKS BASIS WHITE 25x66,6 - 862

PORCELAIN TILE:



BASIS LIGHT GREY MATT (MP) 60x120 - 841
BASIS LIGHT GREY LAPPATO (LP) 60x120 - 843



BASIS LIGHT GREY MATT (MP) 60x60 - 832
BASIS LIGHT GREY LAPPATO (LP) 60x60 - 833



BASIS LIGHT GREY MATT (MP) 30x120 - 842
BASIS LIGHT GREY LAPPATO (LP) 30x120 - 844



BASIS LIGHT GREY MATT (MP) 20x120 - 842
BASIS LIGHT GREY LAPPATO (LP) 20x120 - 844



BASIS LIGHT GREY MATT (MP) 45x67,5 - 821 NOT RECTIFIED

WHITE BODY TILE:



BASIS LIGHT GREY 28,5x88,5 - 883



WAVE BASIS LIGHT GREY 28,5x88,5 - 884

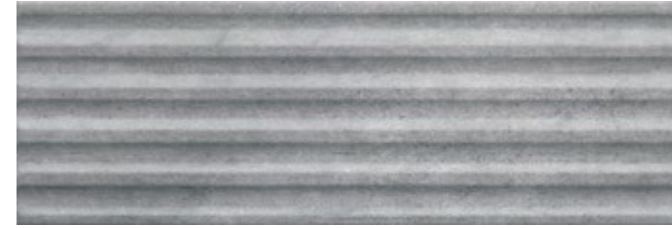

GROOVE BASIS LIGHT GREY 28,5x88,5 - 884



BASIS LIGHT GREY 25x66,6 - 861

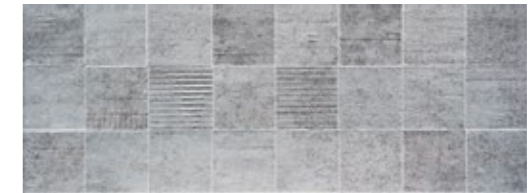

BLOCKS BASIS LIGHT GREY 25x66,6 - 862

GROOVE BASIS LIGHT GREY 28,5x88,5 - BASIS LIGHT GREY 28,5x88,5 - BASIS LIGHT GREY MATT 60x60





WAVE **BASIS** DARK GREY 28,5x88,5 · **BASIS** DARK GREY 28,5x88,5 · **BASIS** DARK GREY 60x120

PORCELAIN TILE:



BASIS DARK GREY MATT (MP) 60x120 · 841
BASIS DARK GREY LAPPATO (LP) 60x120 · 843



BASIS DARK GREY MATT (MP) 60x60 · 832
BASIS DARK GREY LAPPATO (LP) 60x60 · 833

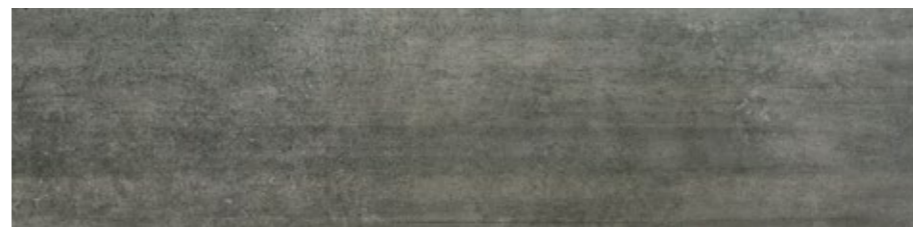

BASIS DARK GREY MATT (MP) 30x120 · 842
BASIS DARK GREY LAPPATO (LP) 30x120 · 844



BASIS DARK GREY MATT (MP) 20x120 · 842
BASIS DARK GREY LAPPATO (LP) 20x120 · 844

WHITE BODY TILE:



BASIS DARK GREY 28,5x88,5 · 883

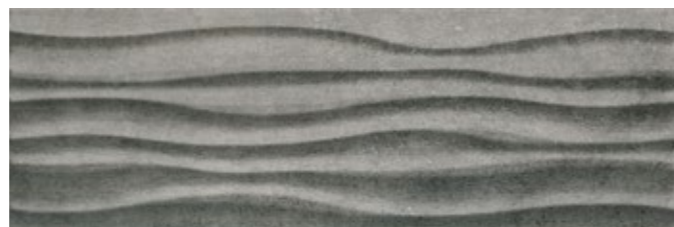

WAVE **BASIS** DARK GREY 28,5x88,5 · 884

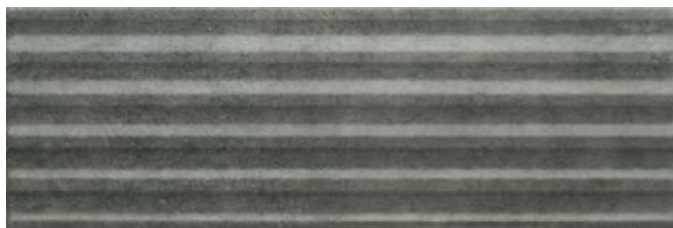

GROOVE **BASIS** DARK GREY 28,5x88,5 · 884



BASIS DARK GREY 25x66,6 · 861

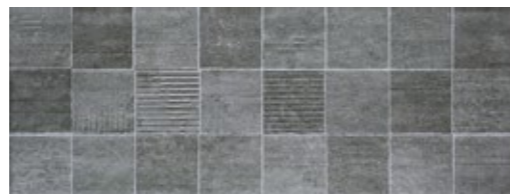

BLOCKS **BASIS** DARK GREY 25x66,6 · 862

BRICK WALL

MASTER
CATALOGUE
ZIRCONIO



SIZE OPTIONS

PORCELAIN TILE:

30x60



COLLECTION SPECS

COLOURS:

WHITE



SAND



RED



FINISHINGS:

STRUCTURED

NOTES:

- INTERLOCK SYSTEM
- SISTEMA INTERLOCK

PACKING LIST

SIZE FORMATO	PCS/BOX PZS/CJ	M ² /BOX M ² /CAJA	BOXES/PALLET CAJAS/PALLET	KG/BOX KG/CAJA	KG/PALLET KG/PALLET	M ² /PALLET M ² /PALLET
30x60	6	1,08	64	19,65	1278	69,12

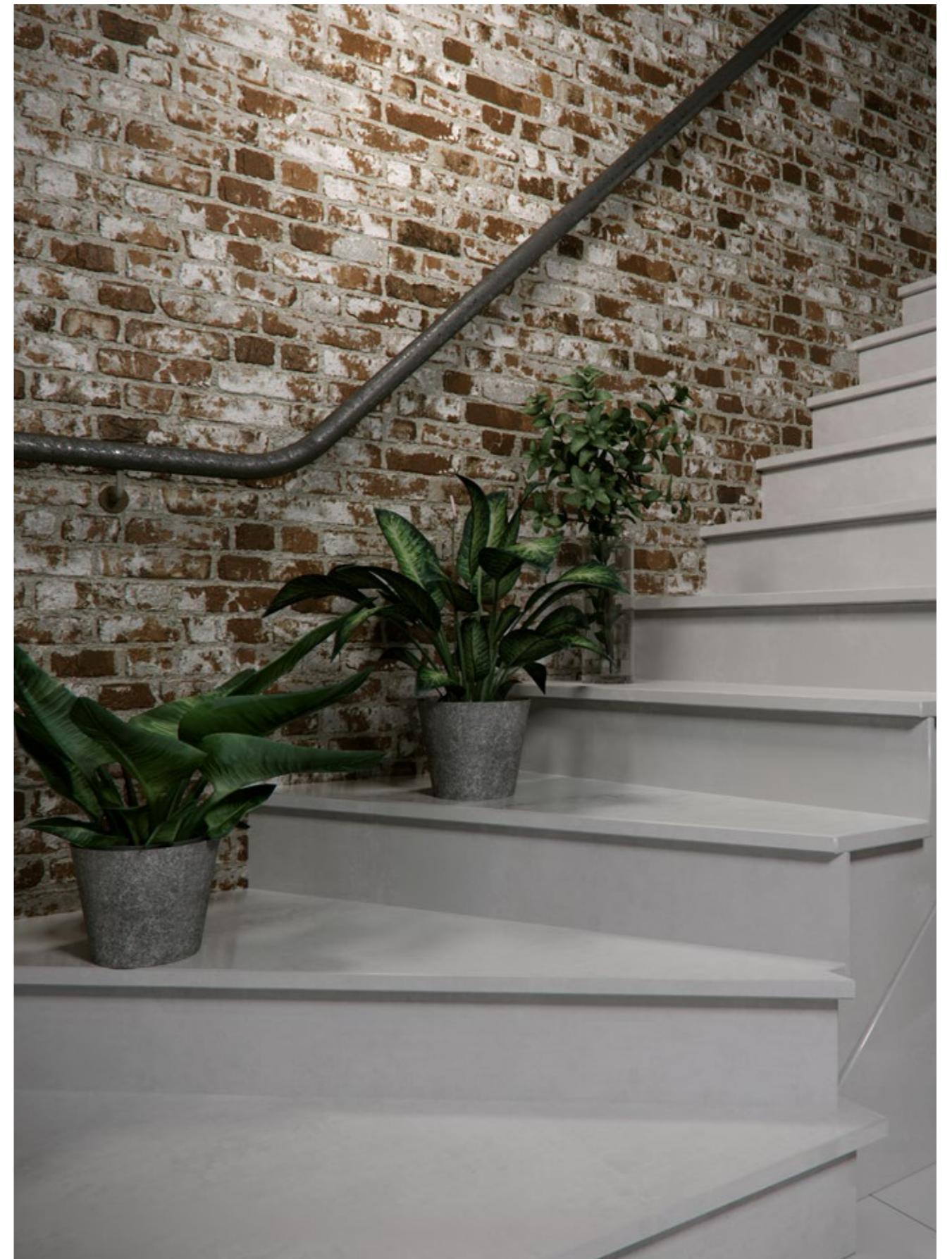

BRICK WALL RED 30x60



BRICK WALL WHITE 30x60

PORCELAIN TILE:



BRICK WALL WHITE 30x60 · 802



BRICK WALL SAND 30x60 · 802



BRICK WALL RED 30x60 · 802



BRICK WALL SAND 30x60

ÉLITE

MASTER
CATALOGUE
ZIRCONIO



SIZE OPTIONS

PORCELAIN TILE:

60x120



60x60

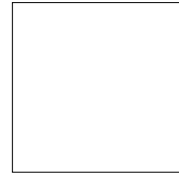

45x67,5

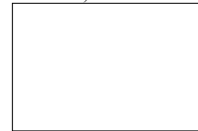

NO RECTIFICADO / NOT RECTIFIED

COLLECTION SPECS

COLOURS:

ARENA



CEMENTO

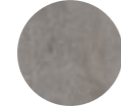

FINISHINGS:

MATT

SAFE

ANTI-SLIP

NOTES:

- SAFE ONLY AVAILABLE FOR
ÉLITE CEMENTO 45x67,5
- ANTI-SLIP ONLY AVAILABLE
FOR ÉLITE CEMENTO 60x60
- SPECIAL PIECES AVAILABLE:
STEP, CORNER, TREAD, RAIL &
SKIRTING. PAGE 266

- SAFE SÓLO DISPONIBLE EN
ÉLITE CEMENTO 45x67,5
- ANTI-SLIP SÓLO DISPONIBLE
EN ÉLITE CEMENTO 60x60
- PIEZAS ESPECIALES
DISPONIBLES: PELDAÑOS Y
RODAPIÉS. PÁGINA 266

PACKING LIST

SIZE FORMATO	PCS/BOX PZS/CJ	M ² /BOX M ² /CAJA	BOXES/PALLET CAJAS/PALLET	KG/BOX KG/CAJA	KG/PALLET KG/PALLET	M ² /PALLET M ² /PALLET
60x120	2	1,44	30	36,30	1112	43,20
60x60	3	1,08	48	23,00	1124	51,84
45x67,5	4	1,21	72	23,40	1705	87,12

PORCELAIN TILE TECHNICAL SPECS



ÉLITE ARENA 45x67,5

PORCELAIN TILE:



ÉLITE CEMENTO 60x120 - 841



ÉLITE CEMENTO 60x60 - 832
ÉLITE CEMENTO ANTI-SLIP (AS) 60x60 - 832



ÉLITE CEMENTO 45x67,5 - 821
ÉLITE SAFE CEMENTO 45x67,5 - 821

NOT RECTIFIED
NOT RECTIFIED

PORCELAIN TILE:



ÉLITE ARENA 60x120 - 841



ÉLITE ARENA 60x60 - 832



ÉLITE ARENA 45x67,5 - 821
NOT RECTIFIED

ÉLITE CEMENTO 45x67,5





SIZE OPTIONS

PORCELAIN TILE:

60x60



NO RECTIFICADO / NOT RECTIFIED

45x67,5



NO RECTIFICADO / NOT RECTIFIED

30x60



NO RECTIFICADO / NOT RECTIFIED

COLLECTION SPECS

COLOURS:

CLAY



LIGHT GREY



MEDIUM GREY

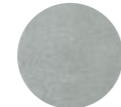

FINISHINGS:

MATT

ANTI-SLIP

NOTES:

- ANTI-SLIP ONLY AVAILABLE IN 45x67,5 IN LIGHT GREY COLOUR

- SPECIAL PIECES AVAILABLE: STEP, CORNER, TREAD, RAIL & SKIRTING. PAGE 266

- ANTI-SLIP SOLO DISPONIBLE EN 45x67,5 EN COLOR LIGHT GREY

- PIEZAS ESPECIALES DISPONIBLES: PELDAÑOS Y RODAPIÉS. PÁGINA 266

PACKING LIST

SIZE FORMATO	PCS/BOX PZS/CJ	M ² /BOX M ² /CAJA	BOXES/PALLET CAJAS/PALLET	KG/BOX KG/CAJA	KG/PALLET KG/PALLET	M ² /PALLET M ² /PALLET
60x60	4	1,44	36	29,00	1060	51,84
45x67,5	4	1,21	72	23,40	1709	87,12
30x60	8	1,44	48	26,20	1282	69,12

PORCELAIN TILE TECHNICAL SPECS



CUMPLE
COMPLY



< 0,2%



> 35 N/mm²



CUMPLE
COMPLY



RESISTE
RESISTS



GA-GLA-GHA



CLASE 5



MOHS 5



MATT
CLASE 2
R10
ANTI-SLIP
CLASE 3
R13



● ● ○

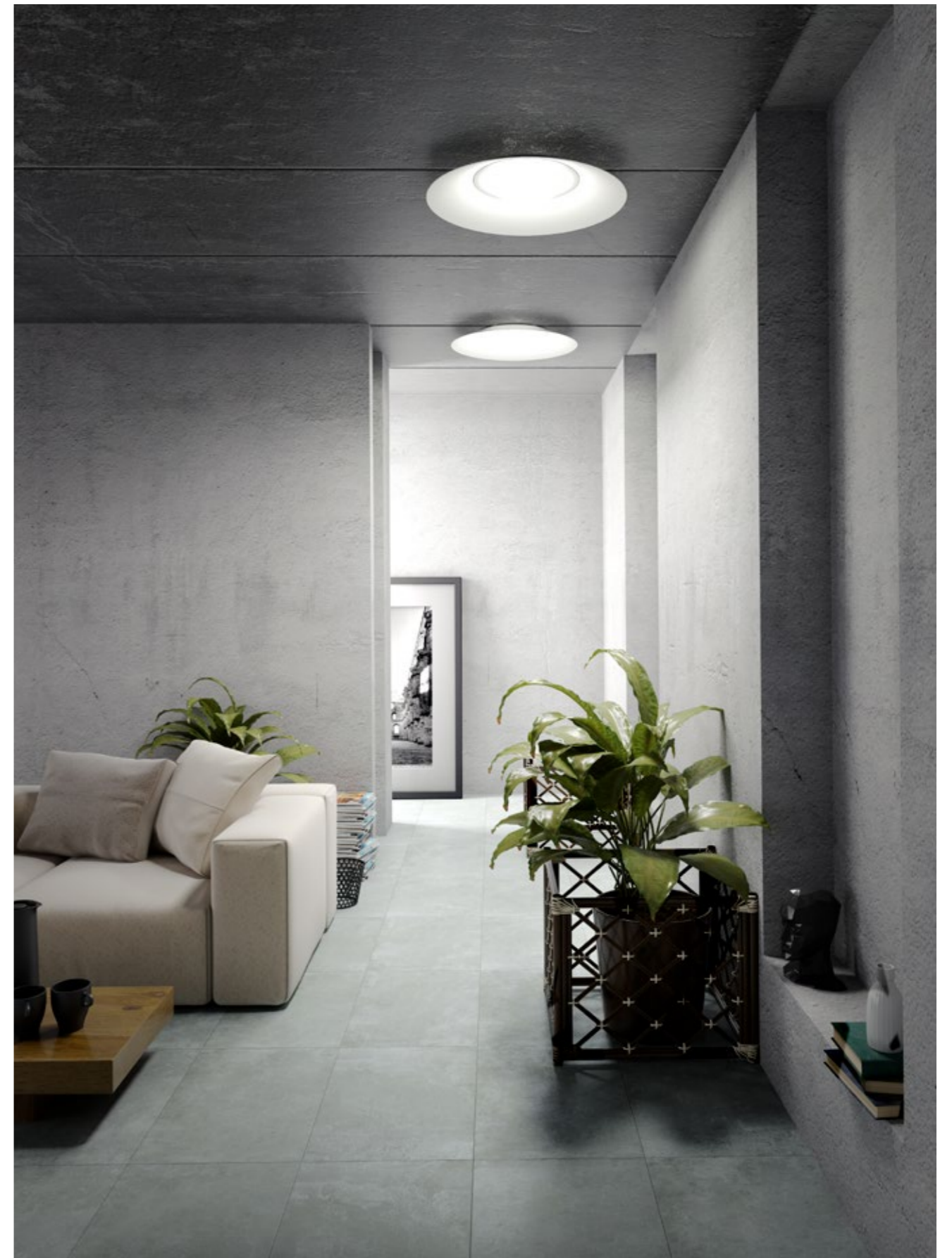

LAND MEDIUM GREY 45x67,5



LAND CLAY 60x60

PORCELAIN TILE:



LAND CLAY 60x60 - 830

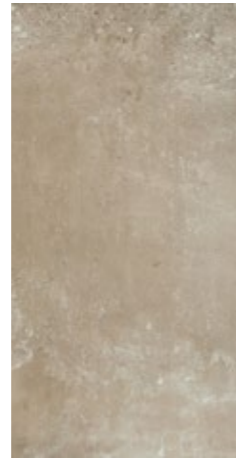

LAND CLAY 30x60 - 800



LAND CLAY 45x67,5 - 820



LAND LIGHT GREY 60x60 - 830



LAND LIGHT GREY 30x60 - 800

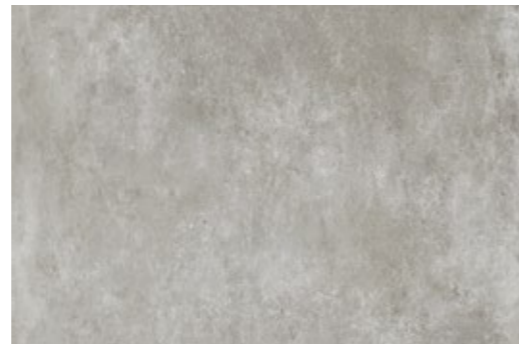

LAND LIGHT GREY 45x67,5 - 820

LAND LIGHT GREY ANTI-SLIP (AS) 45x67,5 - 820



LAND MEDIUM GREY 60x60 - 830



LAND MEDIUM GREY 30x60 - 800



LAND MEDIUM GREY 45x67,5 - 820



LAND LIGHT GREY 60x60

PORTLAND

MASTER
CATALOGUE
ZIRCONIO



SIZE OPTIONS

PORCELAIN TILE:

60x120



60x60



45x67,5



NO RECTIFICADO / NOT RECTIFIED

45x45



NO RECTIFICADO / NOT RECTIFIED

30x60



NO RECTIFICADO / NOT RECTIFIED

PACKING LIST

SIZE FORMATO	PCS/BOX PZS/CJ	M ² /BOX M ² /CAJA	BOXES/PALLET CAJAS/PALLET	KG/BOX KG/CAJA	KG/PALLET KG/PALLET	M ² /PALLET M ² /PALLET
60x120	2	1,44	30	36,30	1112	43,20
60x60	3	1,08	48	23,00	1124	51,84
45x67,5	4	1,21	72	23,40	1705	87,12
45x45	5	1,00	72	19,30	1410	72,00
30x60	6	1,08	64	19,65	1278	69,12

PORCELAIN TILE TECHNICAL SPECS

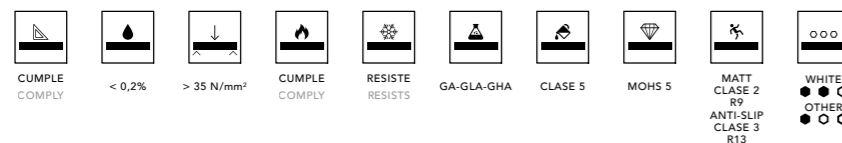

COLLECTION SPECS

COLOURS:

WHITE



SAND



LIGHT



DARK



FINISHINGS:

MATT

ANTI-SLIP

NOTES:

- ANTI-SLIP ONLY AVAILABLE
IN PORTLAND LIGHT 60x60
- SPECIAL PIECES AVAILABLE:
STEP, CORNER, TREAD, RAIL &
SKIRTING. PAGE 266

- ANTI-SLIP SÓLO DISPONIBLE
EN PORTLAND LIGHT 60x60
- PIEZAS ESPECIALES
DISPONIBLES: PELDAÑOS Y
RODAPIÉS. PÁGINA 266



PORTLAND DARK 60x60 - PORTLAND LIGHT 45x67,5

PORCELAIN TILE:



PORTLAND WHITE 60x120 - 841



PORTLAND WHITE 60x60 - 832



PORTLAND WHITE 45x67,5 - 821

NOT RECTIFIED



PORTLAND WHITE 45x45 - 810

NOT RECTIFIED



PORTLAND WHITE 30x60 - 801

NOT RECTIFIED



PORTLAND WHITE 60x120



PORTLAND SAND 60x120

PORCELAIN TILE:



PORTLAND SAND 60x120 - 841



PORTLAND SAND 60x60 - 832

PORCELAIN TILE:



PORTLAND DARK 60x120 - 841



PORTLAND DARK 60x60 - 832



PORTLAND SAND 45x67,5 - 821

NOT RECTIFIED



PORTLAND SAND 45x45 - 810

NOT RECTIFIED



PORTLAND SAND 30x60 - 801

NOT RECTIFIED

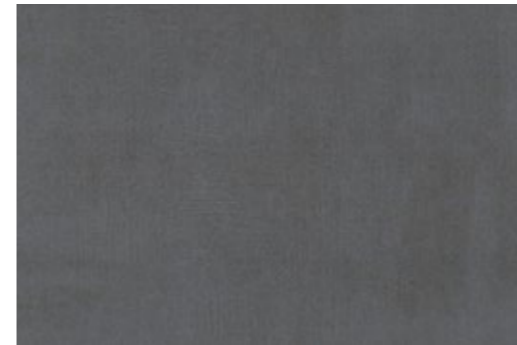

PORTLAND DARK 45x67,5 - 821

NOT RECTIFIED



PORTLAND DARK 45x45 - 810

NOT RECTIFIED

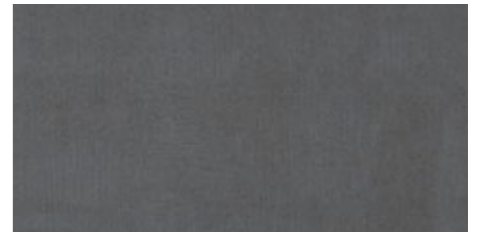

PORTLAND DARK 30x60 - 801

NOT RECTIFIED



PORTLAND LIGHT 60x60

PORCELAIN TILE:



PORTLAND LIGHT 60x120 · 841



PORTLAND LIGHT 60x60 · 832
PORTLAND LIGHT ANTI-SLIP (AS) 60x60 · 832



PORTLAND LIGHT 45x67,5 · 821

NOT RECTIFIED

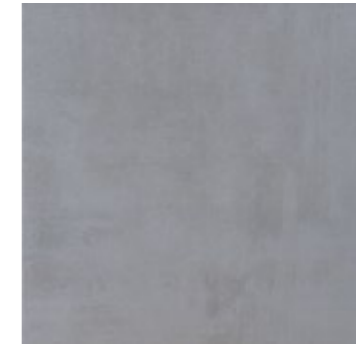

PORTLAND LIGHT 45x45 · 810

NOT RECTIFIED

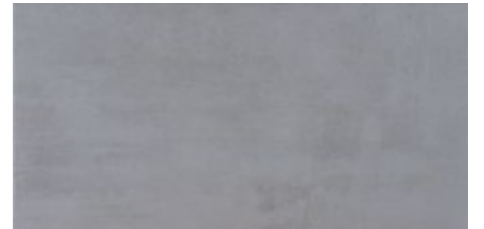

PORTLAND LIGHT 30x60 · 801

NOT RECTIFIED

RUST



SIZE OPTIONS

PORCELAIN TILE:

60x120

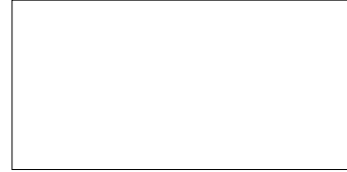

60x60

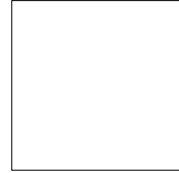

COLLECTION SPECS

COLOURS:

OXIDE



NICKEL



STEEL

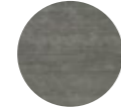

FINISHINGS:

MATT

LAPPATO

NOTES:

- SPECIAL PIECES AVAILABLE:
STEP, CORNER, TREAD, RAIL &
SKIRTING. PAGE 266

- PIEZAS ESPECIALES
DISPONIBLES: PELDAÑOS Y
RODAPIÉS. PÁGINA 266

PACKING LIST

SIZE FORMATO	PCS/BOX PZS/CJ	M ² /BOX M ² /CAJA	BOXES/PALLET CAJAS/PALLET	KG/BOX KG/CAJA	KG/PALLET KG/PALLET	M ² /PALLET M ² /PALLET
60x120	2	1,44	30	36,30	1112	43,20
60x60	3	1,08	48	23,00	1124	51,84

PORCELAIN TILE TECHNICAL SPECS



CUMPLE
COMPLY



< 0,2%



> 35 N/mm²



CUMPLE
COMPLY



RESISTE
RESISTS



GA-GLA-GHA



CLASE 5



MOHS 5



MATT
CLASE 2
R10



LAPPATO
CLASE 1
R10



RUST OXIDE 60x120



RUST NICKEL 60x120

PORCELAIN TILE:



RUST OXIDE MATT (MP) 60x120 - 841
RUST OXIDE LAPPATO (LP) 60x120 - 843



RUST OXIDE MATT (MP) 60x60 - 832
RUST OXIDE LAPPATO (LP) 60x60 - 833



RUST NICKEL MATT (MP) 60x120 - 841
RUST NICKEL LAPPATO (LP) 60x120 - 843



RUST NICKEL MATT (MP) 60x60 - 832
RUST NICKEL LAPPATO (LP) 60x60 - 833



RUST STEEL MATT (MP) 60x120 - 841
RUST STEEL LAPPATO (LP) 60x120 - 843



RUST STEEL MATT (MP) 60x60 - 832
RUST STEEL LAPPATO (LP) 60x60 - 833



RUST STEEL 60x120

SURFACE

SMART
SMART
BY ZIRCONIO

MASTER
CATALOGUE
ZIRCONIO



SIZE OPTIONS

PORCELAIN TILE:

60x60



NO RECTIFICADO / NOT RECTIFIED

45x67,5



NO RECTIFICADO / NOT RECTIFIED

30x60



NO RECTIFICADO / NOT RECTIFIED

COLLECTION SPECS

COLOURS:

WHITE



LIGHT GREY



DARK GREY

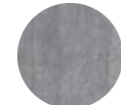

FINISHINGS:

MATT

ANTI-SLIP

NOTES:

- ANTI-SLIP ONLY AVAILABLE AT 30x60 & 60x60 LIGHT GREY AND 30x60 DARK GREY
- SPECIAL PIECES AVAILABLE: STEP, CORNER, TREAD, RAIL & SKIRTING. PAGE 266

- ANTI-SLIP SOLO DISPONIBLE EN 30x60 & 60x60 LIGHT GREY Y 30x60 DARK GREY
- PIEZAS ESPECIALES DISPONIBLES: PELDAÑOS Y RODAPIÉS. PÁGINA 266

PACKING LIST

SIZE FORMATO	PCS/BOX PZS/CJ	M ² /BOX M ² /CAJA	BOXES/PALLET CAJAS/PALLET	KG/BOX KG/CAJA	KG/PALLET KG/PALLET	M ² /PALLET M ² /PALLET
60x60	4	1,44	36	29,00	1060	51,84
45x67,5	4	1,21	72	23,40	1709	87,12
30x60	8	1,44	48	26,20	1282	69,12

PORCELAIN TILE TECHNICAL SPECS



CUMPLE
COMPLY



< 0,2%



> 35 N/mm²



CUMPLE
COMPLY



RESISTE
RESISTS



GA-GLA-GHA



CLASE 5



MOHS 5



MATT
CLASE 2
R10



ANTI-SLIP
CLASE 3
R13



SURFACE WHITE MATT 60x60 · SURFACE DARK GREY MATT 30x60

PORCELAIN TILE:

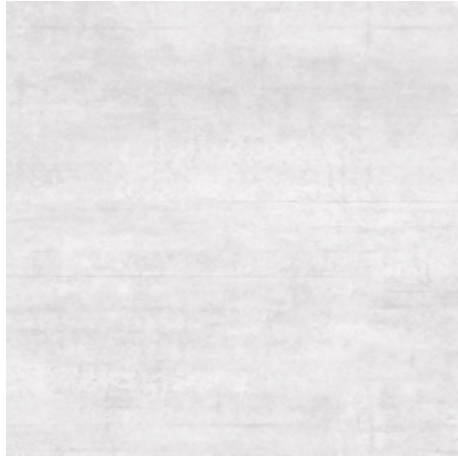

SURFACE WHITE MATT 60x60 · 830



SURFACE WHITE MATT 45x67,5 · 820



SURFACE WHITE MATT 30x60 · 800



SURFACE LIGHT GREY MATT 60x60 · 830

SURFACE LIGHT GREY ANTI-SLIP (AS) 60x60 · 830



SURFACE LIGHT GREY MATT 45x67,5 · 820



SURFACE LIGHT GREY MATT 30x60 · 800

SURFACE LIGHT GREY ANTI-SLIP (AS) 30x60 · 800



SURFACE DARK GREY MATT 60x60 · 830



SURFACE DARK GREY MATT 45x67,5 · 820

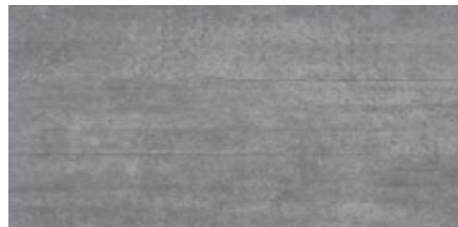

SURFACE DARK GREY MATT 30x60 · 800

SURFACE DARK GREY ANTI-SLIP (AS) 30x60 · 800



SURFACE WHITE 30x60 · SURFACE WHITE 60x60

STONE & MARBLE

-
- 100 BREZO
 - 104 CA MARMO
 - 112 CM MARMO
 - 116 DELHI
 - 120 DOLMEN
 - 124 DOLOMITE
 - 128 DUNA
 - 134 ELLORA
 - 140 IMPERIUM
 - 146 PARK
 - 152 PEAK
 - 160 RADICA
 - 164 SONORA
 - 170 STONE
 - 176 SV STONE
-

BREZO

MASTER
CATALOGUE
ZIRCONIO



SIZE OPTIONS

PORCELAIN TILE:

45x67,5



NO RECTIFICADO / NOT RECTIFIED

COLLECTION SPECS

COLOURS:

BEIGE



OCRE



FINISHINGS:

STRUCTURED

NOTES:

- SPECIAL PIECES AVAILABLE:
STEP, CORNER, TREAD, RAIL &
SKIRTING. PAGE 266

- PIEZAS ESPECIALES
DISPONIBLES: PELDAÑOS Y
RODAPIÉS. PÁGINA 266

PACKING LIST

SIZE FORMATO	PCS/BOX PZS/CJ	M ² /BOX M ² /CAJA	BOXES/PALLET CAJAS/PALLET	KG/BOX KG/CAJA	KG/PALLET KG/PALLET	M ² /PALLET M ² /PALLET
45x67,5	4	1,21	72	23,40	1705	87,12

PORCELAIN TILE TECHNICAL SPECS



CUMPLE
COMPLY

< 0,2%

> 35 N/mm²

CUMPLE
COMPLY

RESISTE
RESISTS

GA-GLA-GHA

CLASE 5

MOHS >7

CLASE 1
R10

● ● ○



BREZO OCRE 45x45

PORCELAIN TILE:



BREZO BEIGE 45x67,5 - 821

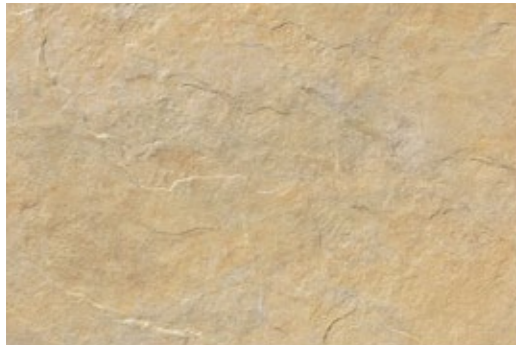

BREZO OCRE 45x67,5 - 821

MASTER
CATALOGUE
ZIRCONIO



BREZO BEIGE 45x67,5

CA MARMO

MASTER
CATALOGUE
ZIRCONIO



SIZE OPTIONS

PORCELAIN TILE:

60x120



60x60



WHITE BODY TILE:

28,5x88,5



COLLECTION SPECS

COLOURS:

WHITE



GOLD



FINISHINGS:

MATT
POLISHED
GLOSSY

NOTES:

- 60x60 ONLY AVAILABLE IN MATT FINISHING
- 28,5x88,5 ONLY AVAILABLE IN GLOSSY FINISHING
- SPECIAL PIECES AVAILABLE: STEP, CORNER, TREAD, RAIL & SKIRTING. PAGE 266

- 60x60 SOLO DISPONIBLE EN ACABADO MATE
- 28,5x88,5 SOLO DISPONIBLE EN ACABADO GLOSSY
- PIEZAS ESPECIALES DISPONIBLES: PELDAÑOS Y RODAPIÉS. PÁGINA 266

PACKING LIST

SIZE FORMATO	PCS/BOX PZS/CJ	M ² /BOX M ² /CAJA	BOXES/PALLET CAJAS/PALLET	KG/BOX KG/CAJA	KG/PALLET KG/PALLET	M ² /PALLET M ² /PALLET
60x120	2	1,44	30	36,30	1112	43,20
60x60	3	1,08	48	23,00	1124	51,84
28,5x88,5	4	1,00	63	21,30	1367	63,00
28,5x88,5 REL	4	1,00	63	20,10	1291	63,00

PORCELAIN TILE TECHNICAL SPECS

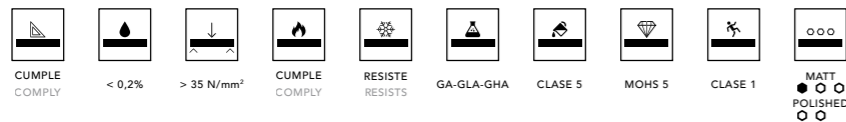

CA MARMO WHITE MATT 60x120

PORCELAIN TILE:



CA Marmo WHITE MATT (SS) 60x120 - 841
CA Marmo WHITE POLISHED (PL) 60x120 - 845



CA Marmo WHITE MATT (SS) 60x60 - 832

WHITE BODY TILE:



CA Marmo WHITE 28,5x88,5 - 883



WAVE CA Marmo WHITE 28,5x88,5 - 884



GROOVE CA Marmo WHITE 28,5x88,5 - 884



CA Marmo WHITE POLISHED 60x120 - GROOVE CA Marmo WHITE 28,5x88,5



CA MARMO GOLD POLISHED 60x120



PORCELAIN TILE:



CA MARMO GOLD MATT (SS) 60x120 - 841
CA MARMO GOLD POLISHED (PL) 60x120 - 845



CA MARMO GOLD MATT (SS) 60x120 - 832

WHITE BODY TILE:



CA MARMO GOLD 28,5x88,5 - 883

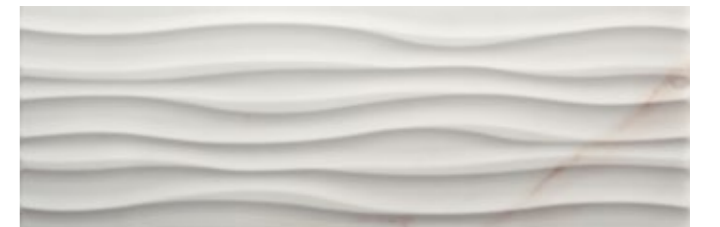

WAVE CA MARMO GOLD 28,5x88,5 - 884



GROOVE CA MARMO GOLD 28,5x88,5 - 884

CA MARMO GOLD MATT 60x60 - CA MARMO GOLD 28,5x88,5 - WAVE CA MARMO GOLD 28,5x88,5

CM MARMO

MASTER
CATALOGUE
ZIRCONIO



SIZE OPTIONS

PORCELAIN TILE:

60x120



60x60



WHITE BODY TILE:

28,5x88,5



COLLECTION SPECS

COLOURS:

CREAM



FINISHINGS:

MATT
POLISHED
GLOSSY

NOTES:

- 60x60 ONLY AVAILABLE IN
MATT FINISHING
- 28,5x88,5 ONLY AVAILABLE
IN GLOSSY FINISHING
- SPECIAL PIECES AVAILABLE:
STEP, CORNER, TREAD, RAIL &
SKIRTING. PAGE 266

- 60x60 SOLO DISPONIBLE EN
ACABADO MATE
- 28,5x88,5 SOLO DISPONIBLE
EN ACABADO GLOSSY
- PIEZAS ESPECIALES
DISPONIBLES: PELDAÑOS Y
RODAPIÉS. PÁGINA 266

PACKING LIST

SIZE FORMATO	PCS/BOX PZS/CJ	M ² /BOX M ² /CAJA	BOXES/PALLET CAJAS/PALLET	KG/BOX KG/CAJA	KG/PALLET KG/PALLET	M ² /PALLET M ² /PALLET
60x120	2	1,44	30	36,30	1112	43,20
60x60	3	1,08	48	23,00	1124	51,84
28,5x88,5	4	1,00	63	21,30	1367	63,00
28,5x88,5 REL	4	1,00	63	20,10	1291	63,00

PORCELAIN TILE TECHNICAL SPECS



CUMPLE
COMPLY



< 0,2%



> 35 N/mm²



CUMPLE
COMPLY



RESISTE
RESISTS



GA-GLA-GHA



CLASE 5



MOHS 5



CLASE 1



MATT
POLISHED
GLOSSY



GROOVE CM MARMO CREAM 28,5x88,5 - CM MARMO CREAM 28,5x88,5 - CM MARMO CREAM POLISHED 60x120

PORCELAIN TILE:



CM MARMO CREAM MATT (SS) 60x120 - 841
CM MARMO CREAM POLISHED (PL) 60x120 - 845



CM MARMO CREAM MATT (SS) 60x60 - 832

WHITE BODY TILE:

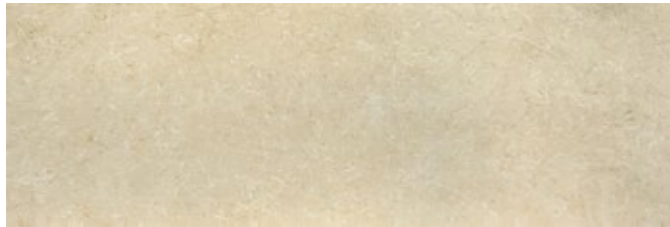

CM MARMO CREAM 28,5x88,5 - 883

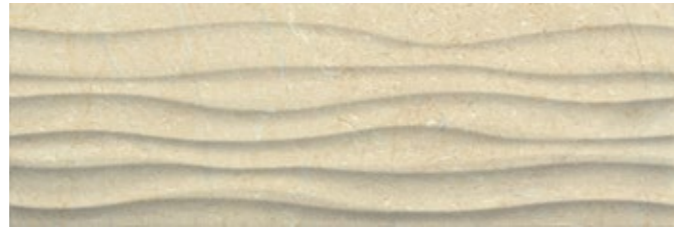

WAVE CM MARMO CREAM 28,5x88,5 - 884



GROOVE CM MARMO CREAM 28,5x88,5 - 884



WAVE CM MARMO CREAM 28,5x88,5 - CM MARMO CREAM 28,5x88,5 - CM MARMO CREAM MATT 60x60

DELHI

MASTER
CATALOGUE
ZIRCONIO



SIZE OPTIONS

PORCELAIN TILE:

60x120



45x67,5

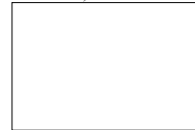

NO RECTIFICADO / NOT RECTIFIED

45x45



NO RECTIFICADO / NOT RECTIFIED

33,3x33,3

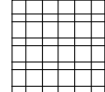

33,3x33,3

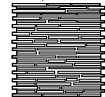

COLLECTION SPECS

COLOURS:

NATURE



GOLD



FINISHINGS:

RELIEF
ANTI-SLIP

NOTES:

- GRIP ONLY AVAILABLE IN 45x45 IN NATURE COLOURS.
- SPECIAL PIECES AVAILABLE: STEP, CORNER, TREAD, RAIL & SKIRTING. PAGE 266

- GRIP SÓLO DISPONIBLE EN 45x45 EN COLOR NATURE.
- PIEZAS ESPECIALES DISPONIBLES: PELDAÑOS Y RODAPIÉS. PÁGINA 266

PACKING LIST

SIZE FORMATO	PCS/BOX PZS/CJ	M ² /BOX M ² /CAJA	BOXES/PALLET CAJAS/PALLET	KG/BOX KG/CAJA	KG/PALLET KG/PALLET	M ² /PALLET M ² /PALLET
60x120	2	1,44	30	36,30	1112	43,20
45x67,5	4	1,21	72	23,40	1705	87,12
45x45	5	1,00	72	19,30	1410	72,00
33,3x33,3	9	1,00	-	19,80	-	-

PORCELAIN TILE TECHNICAL SPECS



CUMPLE
COMPLY



< 0,2%



> 35 N/mm²



CUMPLE
COMPLY



RESISTE
RESISTS



GA-GLA-GHA



CLASE 5



MOHS 5



RELIEF
CLASE 1
R10

ANTI-SLIP
CLASE 3
R12



● ● ○



DELHI GOLD 60x120

PORCELAIN TILE:



DELHI GOLD 60x120 - 841



DELHI GOLD 45x45 - 810 NOT RECTIFIED

PORCELAIN TILE:



DELHI NATURE 60x120 - 841



DELHI NATURE 45x45 - 810 NOT RECTIFIED
DELHI GRIP NATURE 45x45 - 810 NOT RECTIFIED



DELHI GOLD 45x67,5 - 821 NOT RECTIFIED



MODULAR 2 MIXED 33,3x33,3 - 907

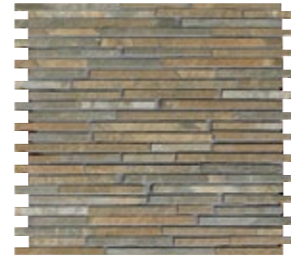

MODULAR 5 MIXED 33,3x33,3 - 911



DELHI NATURE 45x67,5 - 821 NOT RECTIFIED

DELHI NATURE 60x120



DOLMEN

MASTER
CATALOGUE
ZIRCONIO



SIZE OPTIONS

PORCELAIN TILE:

30x60



NO RECTIFICADO / NOT RECTIFIED

45x45



NO RECTIFICADO / NOT RECTIFIED

33,3x33,3

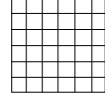

COLLECTION SPECS

COLOURS:

IVORY



GREY



GOLD



FINISHINGS:

STRUCTURED

NOTES:

- SPECIAL PIECES AVAILABLE:
STEP, CORNER, TREAD, RAIL &
SKIRTING. PAGE 266

- PIEZAS ESPECIALES
DISPONIBLES: PELDAÑOS Y
RODAPIÉS. PÁGINA 266

PACKING LIST

SIZE FORMATO	PCS/BOX PZS/CJ	M ² /BOX M ² /CAJA	BOXES/PALLET CAJAS/PALLET	KG/BOX KG/CAJA	KG/PALLET KG/PALLET	M ² /PALLET M ² /PALLET
30x60	6	1,08	64	19,65	1278	69,12
45x45	5	1,00	72	19,30	1410	72,00
33,3x33,3	9	1,00	-	19,80	-	-

PORCELAIN TILE TECHNICAL SPECS



CUMPLE
COMPLY

< 0,2%

> 35 N/mm²

CUMPLE
COMPLY

RESISTE
RESISTS

GA-GLA-GHA

CLASE 5

MOHS >7

CLASE 1

R10

● ● ○

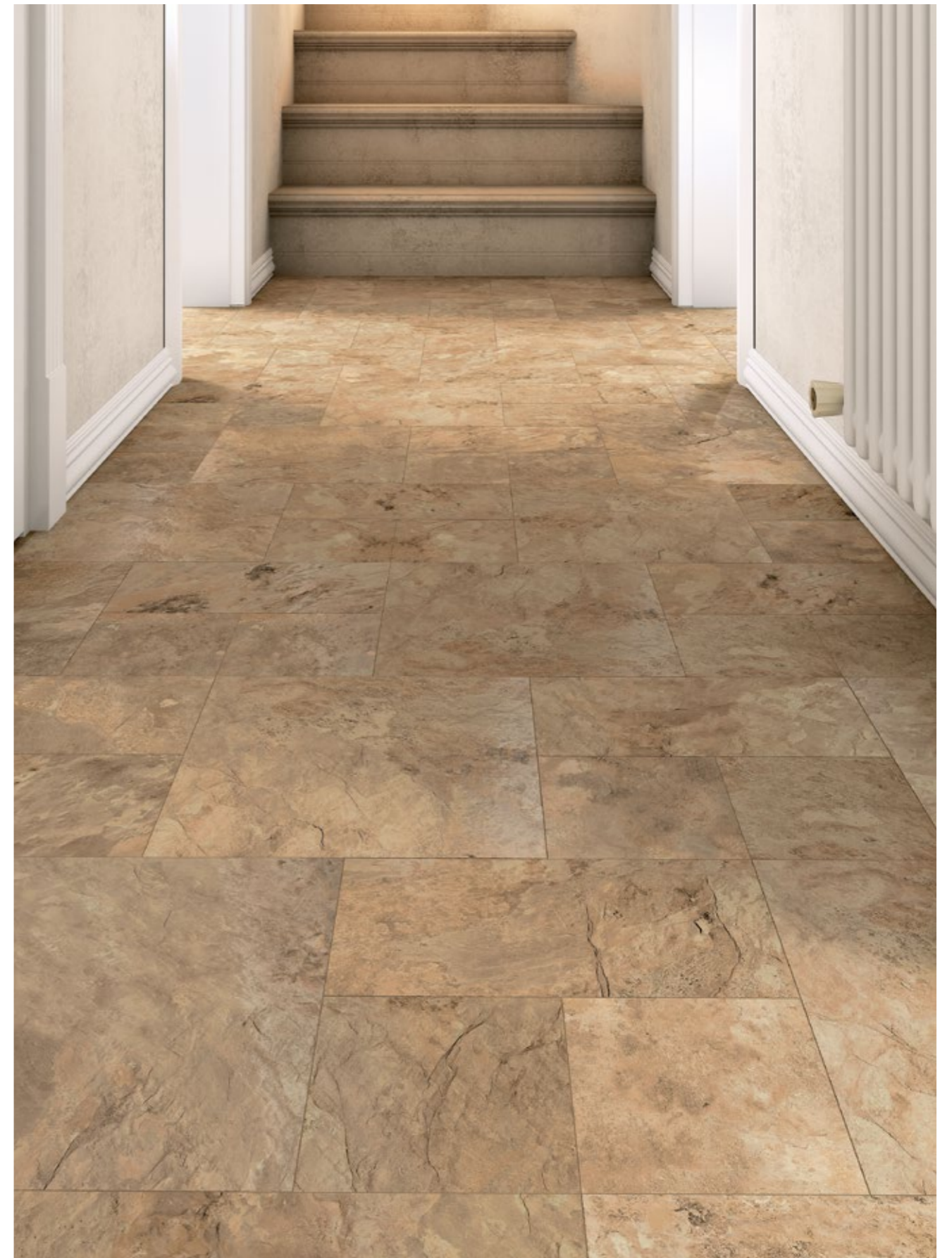

DOLMEN GOLD

PORCELAIN TILE:



DOLMEN IVORY 45x45 - 810



DOLMEN IVORY 30x60 - 801



DOLMEN GREY 45x45 - 810



DOLMEN GREY 30x60 - 801



DOLMEN GOLD 45x45 - 810



DOLMEN GOLD 30x60 - 801



RUNA 7 MIXED 33,3x33,3 - 905

MASTER
CATALOGUE
ZIRCONIO



DOLMEN IVORY 30x60

DOLOMITE

MASTER
CATALOGUE
ZIRCONIO



SIZE OPTIONS

PORCELAIN TILE:

45x67,5



NO RECTIFICADO / NOT RECTIFIED

COLLECTION SPECS

COLOURS:

SAND



GOLD



FINISHINGS:

MATT

NOTES:

- SPECIAL PIECES AVAILABLE:
STEP, CORNER, TREAD, RAIL &
SKIRTING. PAGE 266

- PIEZAS ESPECIALES
DISPONIBLES: PELDAÑOS Y
RODAPIÉS. PÁGINA 266

PACKING LIST

SIZE FORMATO	PCS/BOX PZS/CJ	M ² /BOX M ² /CAJA	BOXES/PALLET CAJAS/PALLET	KG/BOX KG/CAJA	KG/PALLET KG/PALLET	M ² /PALLET M ² /PALLET
45x67,5	4	1,21	72	23,40	1705	87,12

PORCELAIN TILE TECHNICAL SPECS



CUMPLE
COMPLY



< 0,2%



> 35 N/mm²



CUMPLE
COMPLY



RESISTE
RESISTS



GA-GLA-GHA



CLASE 5



MOHS 7



CLASE 1
R9



● ○ ○



DOLOMITE GOLD 45x67,5

PORCELAIN TILE:



DOLOMITE SAND 45x67,5 - 821



DOLOMITE GOLD 45x67,5 - 821

MASTER
CATALOGUE
ZIRCONIO



DOLOMITE SAND 45x67,5

DUNA

MASTER
CATALOGUE
ZIRCONIO



SIZE OPTIONS

PORCELAIN TILE:

60x120



60x60



WHITE BODY TILE:

30x90



NO RECTIFICADO / NOT RECTIFIED

28,5x88,5



COLLECTION SPECS

COLOURS:

CREAM



FINISHINGS:

MATT
GLOSSY

NOTES:

- 60x60 & 60x120 ONLY
AVAILABLE IN MATT
FINISHING.
- SPECIAL PIECES AVAILABLE:
STEP, CORNER, TREAD, RAIL &
SKIRTING. PAGE 266

- 60x60 & 60x120 SOLO
DISPONIBLES EN ACABADO
MATE.
- PIEZAS ESPECIALES
DISPONIBLES: STEP, CORNER,
TREAD, RAIL & SKIRTING.
PÁGINA 266

PACKING LIST

SIZE FORMATO	PCS/BOX PZS/CJ	M ² /BOX M ² /CAJA	BOXES/PALLET CAJAS/PALLET	KG/BOX KG/CAJA	KG/PALLET KG/PALLET	M ² /PALLET M ² /PALLET
60x120	2	1,44	30	36,30	1112	43,20
60x60	3	1,08	48	23,00	1124	51,84
30x90	4	1,08	63	21,80	1397	68,04
28,5x88,5	4	1,00	63	21,30	1367	63,00
28,5x88,5 REL	4	1,00	63	20,10	1291	63,00

PORCELAIN TILE TECHNICAL SPECS



CUMPLE
COMPLY

< 0,2%

> 35 N/mm²

CUMPLE
COMPLY

RESISTE
RESISTS

GA-GLA-GHA

CLASE 5

MOHS 5

CLASE 1

● ● ○

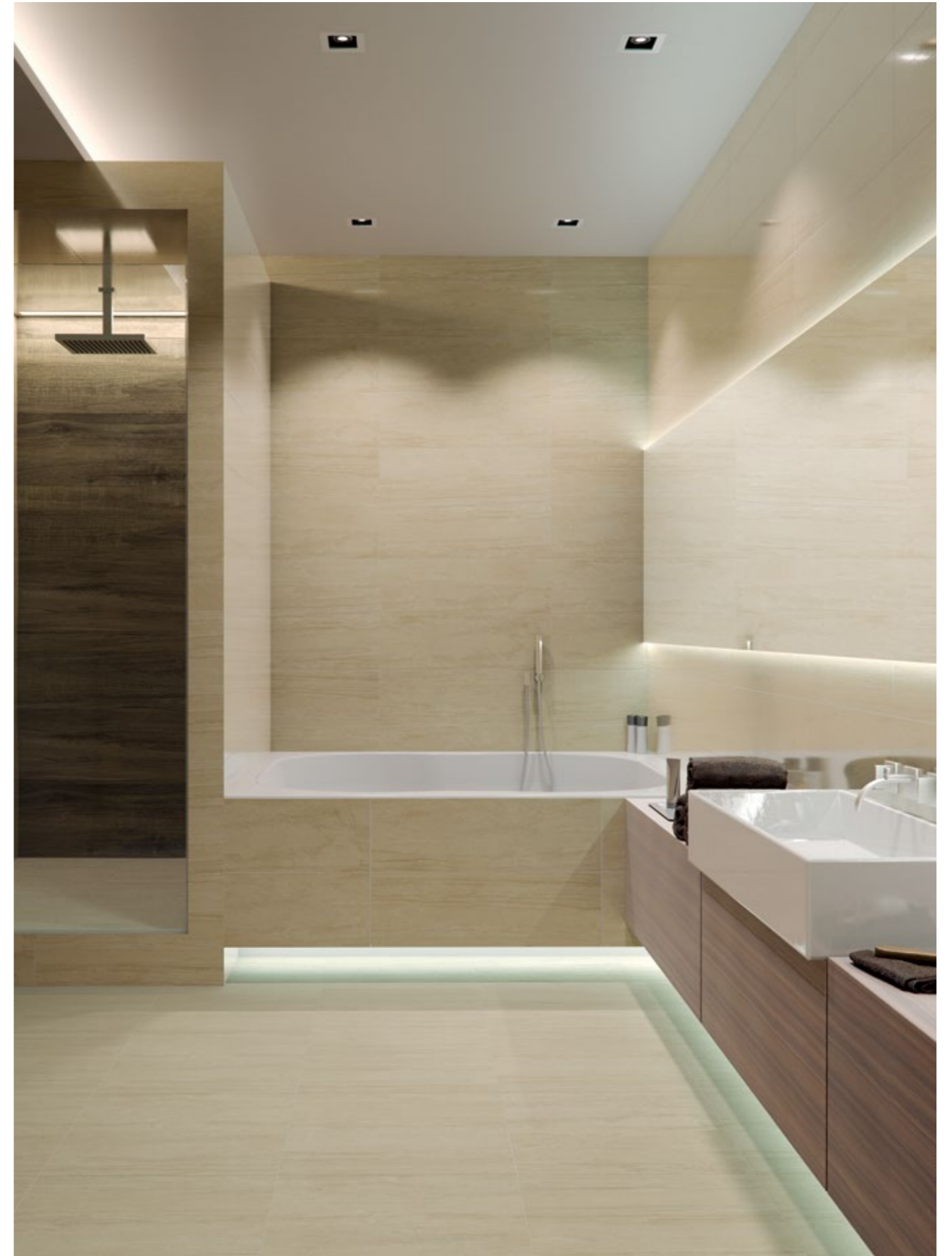

DUNA MATT CREAM 60x60 - DUNA GLOSSY CREAM 28,5x88,5



DUNA MATT CREAM 28,5x88,5 · GROOVE DUNA MATT CREAM 28,5x88,5 · TIMBER NATURAL 20x120

PORCELAIN TILE:



DUNA MATT CREAM 60x120 - 841



DUNA MATT CREAM 60x60 - 832

WHITE BODY TILE:



DUNA MATT CREAM 30x90 - 882
DUNA GLOSSY CREAM 30x90 - 882

NO RECTIFICADO
NOT RECTIFIED



DUNA MATT CREAM 28,5x88,5 - 883
DUNA GLOSSY CREAM 28,5x88,5 - 883



ANTARES MATT CREAM 30x90 - 884
ANTARES GLOSSY CREAM 30x90 - 884

NO RECTIFICADO
NOT RECTIFIED



GROOVE DUNA MATT CREAM 28,5x88,5 - 884
GROOVE DUNA GLOSSY CREAM 28,5x88,5 - 884



DUNA MATT CREAM 60x120 - ANTARES MATT CREAM 30x90 - DUNA MATT CREAM 30x90

ELLORA

MASTER
CATALOGUE
ZIRCONIO



SIZE OPTIONS

PORCELAIN TILE:

30x60



COLLECTION SPECS

COLOURS:

BLANCO

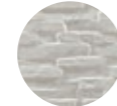

NEGRO

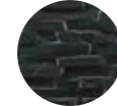

MARFIL



ARENA

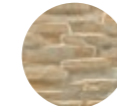

FINISHINGS:

STRUCTURED

NOTES:

- INTERLOCK SYSTEM
- SISTEMA INTERLOCK

PACKING LIST

SIZE FORMATO	PCS/BOX PZS/CJ	M ² /BOX M ² /CAJA	BOXES/PALLET CAJAS/PALLET	KG/BOX KG/CAJA	KG/PALLET KG/PALLET	M ² /PALLET M ² /PALLET
30x60	6	1,08	64	19,65	1278	69,12

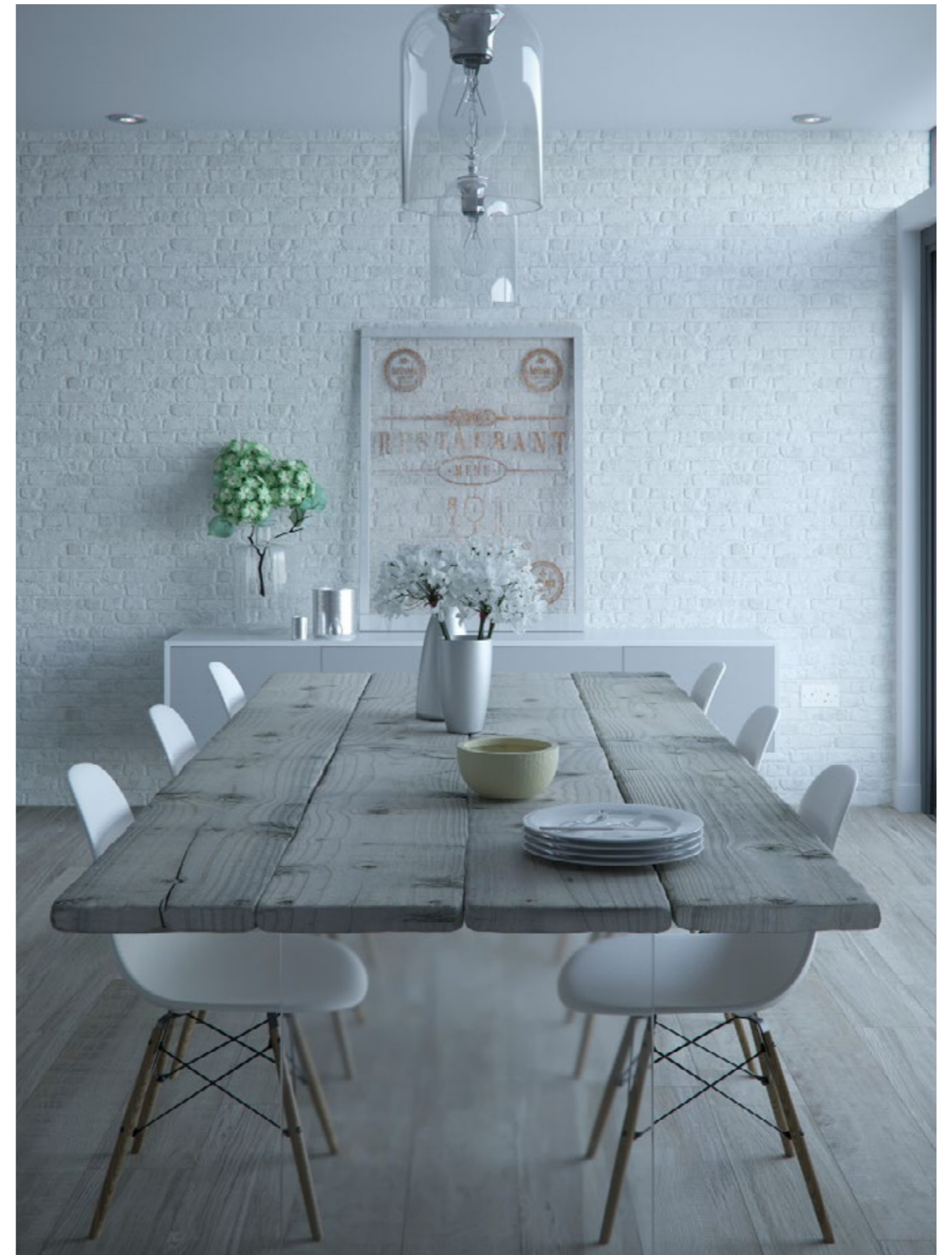

ELLORA MARFIL 30x60 . TIMBER NATURAL 20x120 & 30x120



ELLORA BLANCO 30x60

PORCELAIN TILE:



ELLORA BLANCO 30x60 - 802



ELLORA NEGRO 30x60 - 802



ELLORA MARFIL 30x60 - 802



ELLORA ARENA 30x60 - 802

MASTER
CATALOGUE
ZIRCONIO



ELLORA NEGRO 30x60

IMPERIUM

MASTER
CATALOGUE
ZIRCONIO



SIZE OPTIONS

PORCELAIN TILE:

60x120



30x120

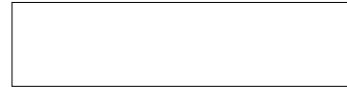

60x60



COLLECTION SPECS

COLOURS:

BLACK



FINISHINGS:

RELIEF

NOTES:

- SPECIAL PIECES AVAILABLE:
STEP, CORNER, TREAD, RAIL &
SKIRTING. PAGE 266

- PIEZAS ESPECIALES
DISPONIBLES: PELDAÑOS Y
RODAPIÉS. PÁGINA 266

PACKING LIST

SIZE FORMATO	PCS/BOX PZS/CJ	M ² /BOX M ² /CAJA	BOXES/PALLET CAJAS/PALLET	KG/BOX KG/CAJA	KG/PALLET KG/PALLET	M ² /PALLET M ² /PALLET
30x120	3	1,08	36	27,30	1006	38,88
60x120	2	1,44	30	36,30	1112	43,20
60x60	3	1,08	48	23,00	1124	51,84

PORCELAIN TILE TECHNICAL SPECS



CUMPLE
COMPLY

< 0,2%

> 35 N/mm²

CUMPLE
COMPLY

RESISTE
RESISTS

GA-GLA-GHA

CLASE 5

MOHS 5

CLASE 1

R9

● ○ ○



IMPERIUM BLACK 60x120



ARCADIA 60x120

PORCELAIN TILE:



IMPERIUM BLACK 60x120 · 841



IMPERIUM BLACK 60x60 · 832

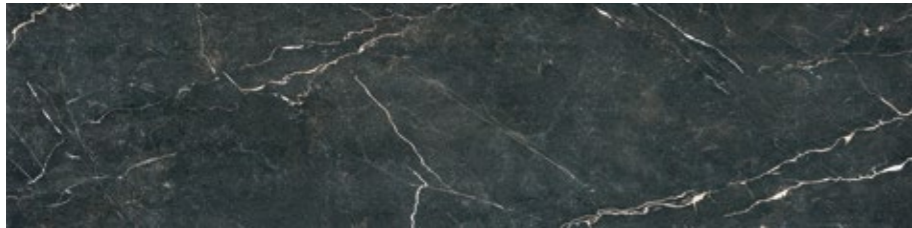

IMPERIUM BLACK 30x120 · 842



ARCADIA 60x120 · 928



IMPERIUM BLACK 60x120 · IMPERIUM BLACK 30x120

PARK

MASTER
CATALOGUE
ZIRCONIO



SIZE OPTIONS

PORCELAIN TILE:

60x120



60x60

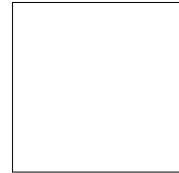

45x67,5

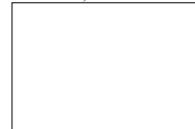

NO RECTIFICADO / NOT RECTIFIED

COLLECTION SPECS

COLOURS:

WHITE



BEIGE



GREY



FINISHINGS:

MATT
LAPPATO
RELIEF

NOTES:

- 60x120 ONLY AVAILABLE IN MATT & LAPPATO SURFACE.
- 45x67,5 ONLY AVAILABLE IN MATT & RELIEF SURFACE.
- SPECIAL PIECES AVAILABLE: STEP, CORNER, TREAD, RAIL & SKIRTING. PAGE 266

- 60x120 SÓLO DISPONIBLE EN ACABADO MATE & LAPPATO.
- 45x67,5 SÓLO DISPONIBLE EN ACABADO MATE Y RELIEF.
- PIEZAS ESPECIALES DISPONIBLES: PELDAÑOS Y RODAPIÉS. PÁGINA 266

PACKING LIST

SIZE FORMATO	PCS/BOX PZS/CJ	M ² /BOX M ² /CAJA	BOXES/PALLET CAJAS/PALLET	KG/BOX KG/CAJA	KG/PALLET KG/PALLET	M ² /PALLET M ² /PALLET
60x120	2	1,44	30	36,30	1112	43,20
60x60	3	1,08	48	23,00	1124	51,84
45x67,5	4	1,21	72	23,40	1705	87,12

PORCELAIN TILE TECHNICAL SPECS



CUMPLE
COMPLY



< 0,2%



> 35 N/mm²



CUMPLE
COMPLY



RESISTE
RESISTS



GA-GLA-GHA



CLASE 5



MOHS 5



MATT &
LAPPATO
CLASE 1
R10



MATT & RELIEF
● ● ○
● ● ○
● ● ○

RELIEF
CLASE 2
R11



PARK GREY LAPPATO 60x120

PORCELAIN TILE:



PARK BEIGE MATT (MP) 60x120 · 841
PARK BEIGE LAPPATO (LP) 60x120 · 843



PARK BEIGE MATT (MP) 60x60 · 832
PARK BEIGE LAPPATO (LP) 60x60 · 833
PARK BEIGE RELIEF (RB) 60x60 · 832

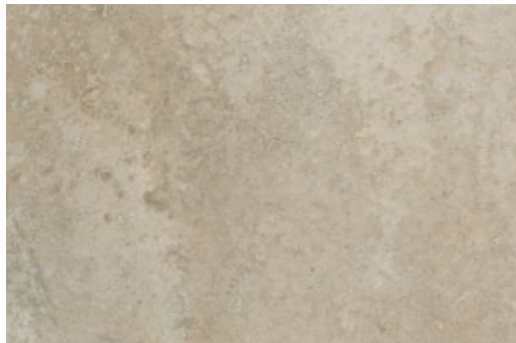

PARK BEIGE MATT (MP) 45x67,5 · 821
PARK BEIGE RELIEF (RB) 45x67,5 · 821

NOT RECTIFIED
NOT RECTIFIED



PARK BEIGE LAPPATO 60x60 · PARK BEIGE LAPPATO 60x120



PARK WHITE RELIEF 45x67,5

PORCELAIN TILE:



PARK GREY MATT (MP) 60x120 - 841
PARK GREY LAPPATO (LP) 60x120 - 843

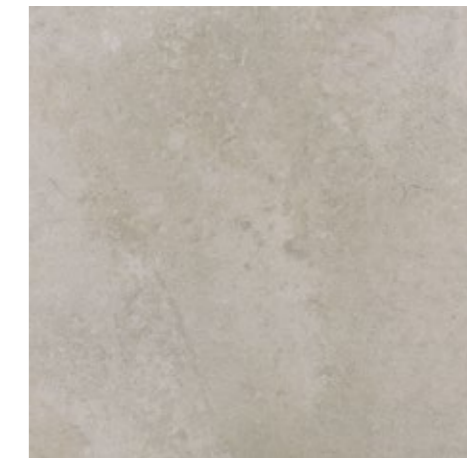

PARK GREY MATT (MP) 60x60 - 832
PARK GREY LAPPATO (LP) 60x60 - 833
PARK GREY RELIEF (RB) 60x60 - 832



PARK GREY MATT (MP) 45x67,5 - 821 NOT RECTIFIED
PARK GREY RELIEF (RB) 45x67,5 - 821 NOT RECTIFIED



PARK WHITE MATT (MP) 60x120 - 841
PARK WHITE LAPPATO (LP) 60x120 - 843



PARK WHITE MATT (MP) 60x60 - 832
PARK WHITE LAPPATO (LP) 60x60 - 833
PARK WHITE RELIEF (RB) 60x60 - 832



PARK WHITE MATT (MP) 45x67,5 - 821 NOT RECTIFIED
PARK WHITE RELIEF (RB) 45x67,5 - 821 NOT RECTIFIED

PEAK



SIZE OPTIONS

PORCELAIN TILE:

60x120

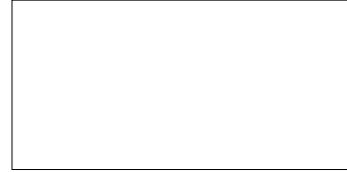

60x60



COLLECTION SPECS

COLOURS:

ANTRACITE

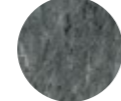

ASH

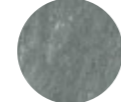

LIGHT GREY



CREAM



BEIGE



FINISHINGS:

RELIEF
ANTI-SLIP

NOTES:

- SPECIAL PIECES AVAILABLE:
STEP, CORNER, TREAD, RAIL &
SKIRTING. PAGE 266

- PIEZAS ESPECIALES
DISPONIBLES: PELDAÑOS Y
RODAPIÉS. PÁGINA 266

PACKING LIST

SIZE FORMATO	PCS/BOX PZS/CJ	M ² /BOX M ² /CAJA	BOXES/PALLET CAJAS/PALLET	KG/BOX KG/CAJA	KG/PALLET KG/PALLET	M ² /PALLET M ² /PALLET
60x120	2	1,44	30	36,30	1112	43,20
60x60	3	1,08	48	23,00	1124	51,84

PORCELAIN TILE TECHNICAL SPECS

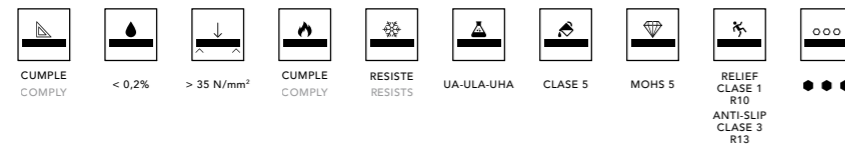

PEAK ANTRACITE 60x120

PORCELAIN TILE:



PEAK LIGHT GREY 60x120 - 847

PEAK LIGHT GREY ANTI-SLIP (AS) 60x120 - 847

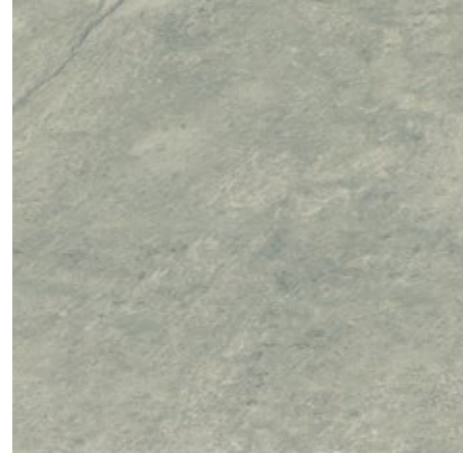

PEAK LIGHT GREY 60x60 - 834

PEAK LIGHT GREY ANTI-SLIP (AS) 60x60 - 834



PEAK ANTRACITE 60x120 - 847

PEAK ANTRACITE ANTI-SLIP (AS) 60x120 - 847



PEAK ANTRACITE 60x60 - 834

PEAK ANTRACITE ANTI-SLIP (AS) 60x60 - 834



PEAK LIGHT GREY 60x120

PORCELAIN TILE:



PEAK BEIGE 60x120 · 847

PEAK BEIGE ANTI-SLIP (AS) 60x120 · 847



PEAK BEIGE 60x60 · 834

PEAK BEIGE ANTI-SLIP (AS) 60x60 · 834



PEAK BEIGE 60x120

PORCELAIN TILE:



PEAK ASH 60x120 - 847

PEAK ASH ANTI-SLIP (AS) 60x120 - 847



PEAK ASH 60x60 - 834

PEAK ASH ANTI-SLIP (AS) 60x60 - 834



PEAK CREAM 60x120

PORCELAIN TILE:



PEAK CREAM 60x120 - 847

PEAK CREAM ANTI-SLIP (AS) 60x120 - 847



PEAK CREAM 60x60 - 834

PEAK CREAM ANTI-SLIP (AS) 60x60 - 834

PEAK ASH 60x120



RADICA

MASTER
CATALOGUE
ZIRCONIO



SIZE OPTIONS

PORCELAIN TILE:

60x120



45x67,5

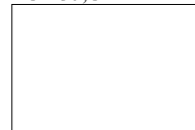

NO RECTIFICADO / NOT RECTIFIED

COLLECTION SPECS

COLOURS:

NEGRO



MARFIL



FINISHINGS:

STRUCTURED

NOTES:

- SPECIAL PIECES AVAILABLE:
STEP, CORNER, TREAD, RAIL &
SKIRTING. PAGE 266

- PIEZAS ESPECIALES
DISPONIBLES: PELDAÑOS Y
RODAPIÉS. PÁGINA 266

PACKING LIST

SIZE FORMATO	PCS/BOX PZS/CJ	M ² /BOX M ² /CAJA	BOXES/PALLET CAJAS/PALLET	KG/BOX KG/CAJA	KG/PALLET KG/PALLET	M ² /PALLET M ² /PALLET
60x120	2	1,44	30	36,30	1112	43,20
45x67,5	4	1,21	72	23,40	1705	87,12

PORCELAIN TILE TECHNICAL SPECS



CUMPLE
COMPLY



< 0,2%



> 35 N/mm²



CUMPLE
COMPLY



RESISTE
RESISTS



GA-GLA-GHA



CLASE 5



MOHS 7



CLASE 1
R10



MARFIL
● ● ●
● ● ●
● ● ●

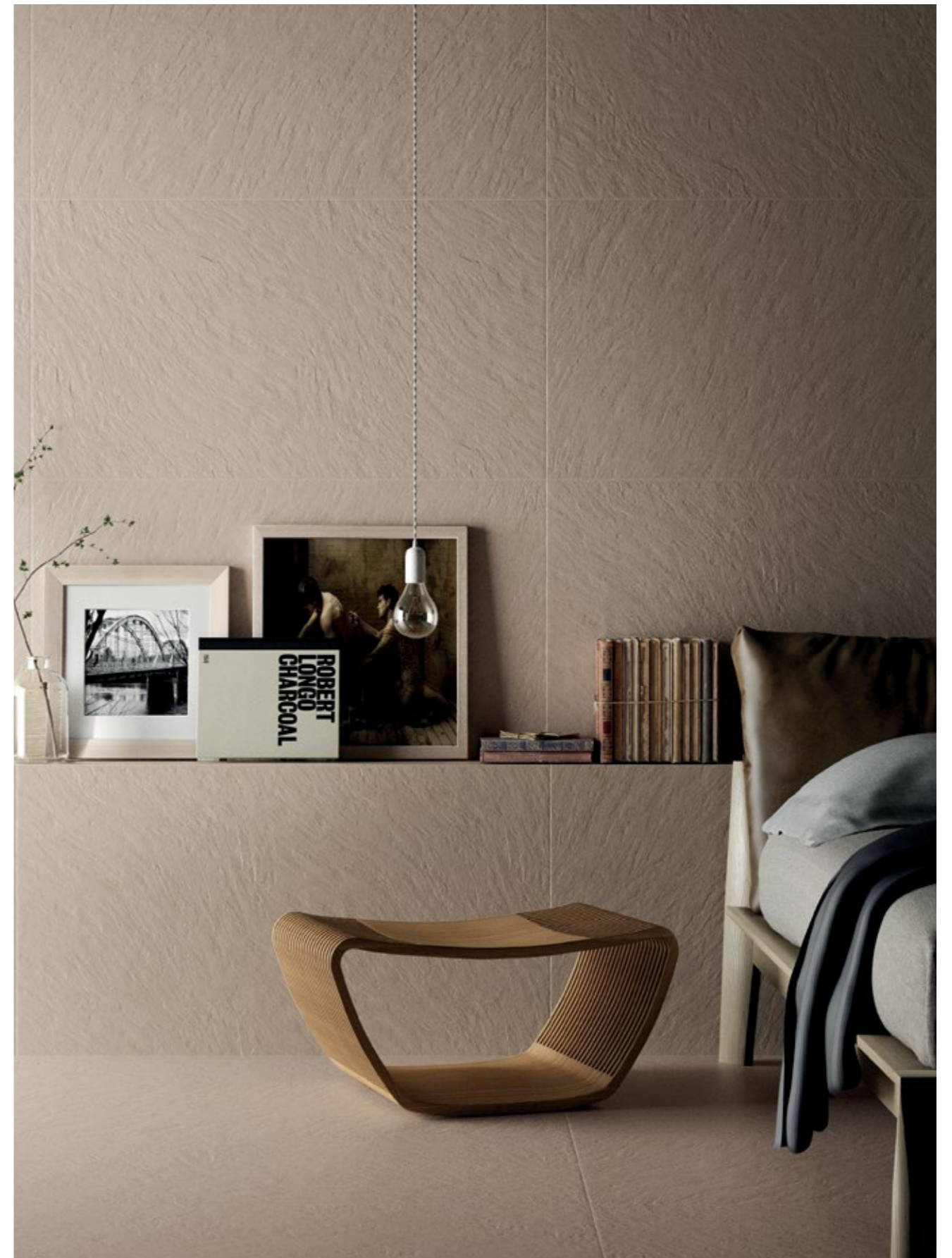

RADICA MARFIL 60x120



RADICA NEGRO 60x60

PORCELAIN TILE:



RADICA NEGRO 60x120 - 841



RADICA NEGRO 45x67,5 - 821

NOT RECTIFIED



RADICA MARFIL 60x120 - 841

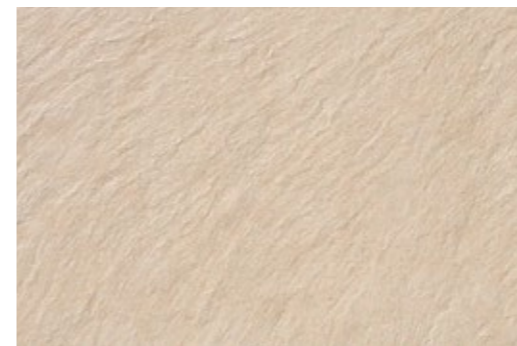

RADICA MARFIL 45x67,5 - 821

NOT RECTIFIED

SONORA

MASTER
CATALOGUE
ZIRCONIO



SIZE OPTIONS

PORCELAIN TILE:

60x120



30x120

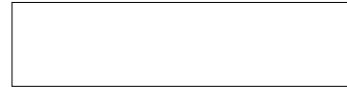

20x120



30x30



COLLECTION SPECS

COLOURS:

BEIGE



GREY



FINISHINGS:

MATT

NOTES:

- SPECIAL PIECES AVAILABLE:
STEP, CORNER, TREAD, RAIL &
SKIRTING. PAGE 266

- PIEZAS ESPECIALES
DISPONIBLES: PELDAÑOS Y
RODAPIÉS. PÁGINA 266

PACKING LIST

SIZE FORMATO	PCS/BOX PZS/CJ	M ² /BOX M ² /CAJA	BOXES/PALLET CAJAS/PALLET	KG/BOX KG/CAJA	KG/PALLET KG/PALLET	M ² /PALLET M ² /PALLET
20x120	5	1,18	36	30,20	1110	42,48
30x120	3	1,08	36	27,30	1006	38,88
60x120	2	1,44	30	36,30	1112	43,20
30x30	6	0,54	-	12,00	-	-

PORCELAIN TILE TECHNICAL SPECS



CUMPLE
COMPLY



< 0,2%



> 35 N/mm²



CUMPLE
COMPLY



RESISTE
RESISTS



GA-GLA-GHA



CLASE 5



MOHS 5



CLASE 2



● ● ○



SONORA BEIGE 60x120 · SONORA BEIGE 30x120 · SONORA BEIGE 20x120

PORCELAIN TILE:



SONORA GREY 60x120 - 841



SONORA GREY 30x120 - 842



SONORA GREY 20x120 - 842



MOSAIC-3 SONORA GREY 30x30 - 909



SONORA GREY 30x120 - SONORA GREY 20x120

PORCELAIN TILE:



SONORA BEIGE 60x120 - 841

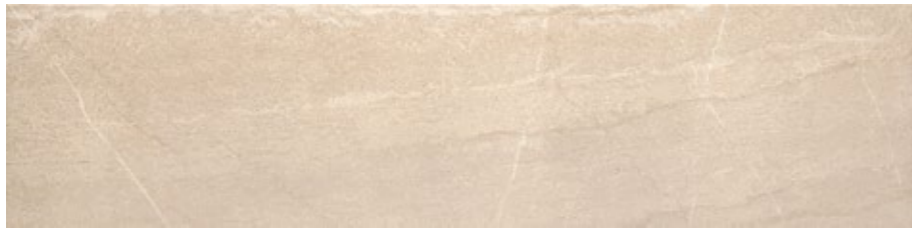

SONORA BEIGE 30x120 - 842

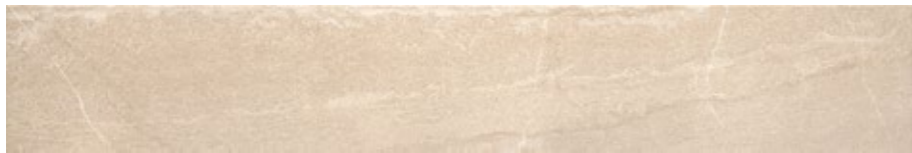

SONORA BEIGE 20x120 - 842



MOSAIC-3 SONORA BEIGE 30x30 - 909



SONORA BEIGE 60x120 - SONORA BEIGE 30x120 - SONORA BEIGE 20x120

STONE SMART SMART by ZIRCONIO

MASTER CATALOGUE
ZIRCONIO



SIZE OPTIONS

PORCELAIN TILE:

60x60



NO RECTIFICADO / NOT RECTIFIED

45x67,5

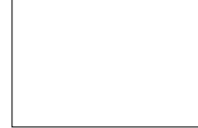

NO RECTIFICADO / NOT RECTIFIED

30x60



NO RECTIFICADO / NOT RECTIFIED

COLLECTION SPECS

COLOURS:

CREAM



LIGHT GREY



DARK GREY

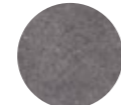

FINISHINGS:

MATT
ANTI-SLIP

NOTES:

- ANTI-SLIP ONLY AVAILABLE AT 30x60 LIGHT GREY & DARK GREY
- NOT-RECTIFIED PRODUCT
- SPECIAL PIECES AVAILABLE: STEP, CORNER, TREAD, RAIL & SKIRTING. PAGE 266
- ANTI-SLIP SOLO DISPONIBLE EN 30x60 LIGHT GREY Y DARK GREY
- PRODUCTO NO RECTIFICADO
- PIEZAS ESPECIALES DISPONIBLES: PELDAÑOS Y RODAPIÉS. PÁGINA 266

PACKING LIST

SIZE FORMATO	PCS/BOX PZS/CJ	M ² /BOX M ² /CAJA	BOXES/PALLET CAJAS/PALLET	KG/BOX KG/CAJA	KG/PALLET KG/PALLET	M ² /PALLET M ² /PALLET
60x60	4	1,44	36	29,00	1060	51,84
45x67,5	4	1,21	72	23,40	1709	87,12
30x60	8	1,44	48	26,20	1282	69,12

PORCELAIN TILE TECHNICAL SPECS



CUMPLE
COMPLY



< 0,2%



> 35 N/mm²



CUMPLE
COMPLY



RESISTE
RESISTS



GA-GLA-GHA



CLASE 5



MOHS 5



MATT
CLASE 2

R9
ANTI-SLIP
CLASE 3



● ● ○

R12



STONE CREAM MATT 60x60



STONE LIGHT GREY 60x60

PORCELAIN TILE:



STONE CREAM MATT 60x60 - 830



STONE CREAM MATT 45x67,5 - 820



STONE CREAM MATT 30x60 - 800



STONE LIGHT GREY MATT 60x60 - 830



STONE LIGHT GREY MATT 45x67,5 - 820



STONE LIGHT GREY MATT 30x60 - 800

STONE LIGHT GREY ANTI-SLIP (AS) 30x60 - 800



STONE DARK GREY MATT 60x60 - 830

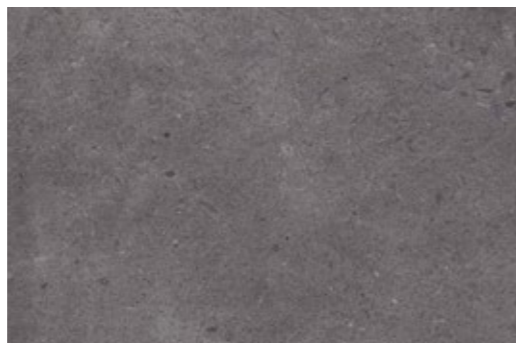

STONE DARK GREY MATT 45x67,5 - 820

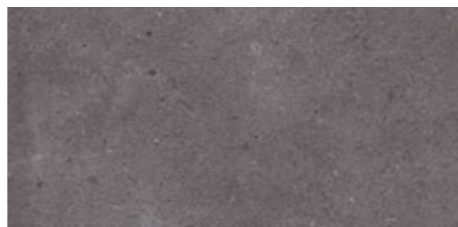

STONE DARK GREY MATT 30x60 - 800

STONE DARK GREY ANTI-SLIP (AS) 30x60 - 800



STONE CREAM MATT 30x60 - STONE DARK GREY MATT 30x60

SV STONE

MASTER
CATALOGUE
ZIRCONIO



SIZE OPTIONS

PORCELAIN TILE:

60x120



30x120



20x120



60x60



30x30



COLLECTION SPECS

COLOURS:

LIGHT GREY



DARK GREY

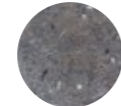

CREAM



BROWN



FINISHINGS:

MATT

LAPPATO

NOTES:

- SPECIAL PIECES AVAILABLE:
STEP, CORNER, TREAD, RAIL &
SKIRTING. PAGE 266

- PIEZAS ESPECIALES
DISPONIBLES: PELDAÑOS Y
RODAPIÉS. PÁGINA 266

PACKING LIST

SIZE FORMATO	PCS/BOX PZS/CJ	M ² /BOX M ² /CAJA	BOXES/PALLET CAJAS/PALLET	KG/BOX KG/CAJA	KG/PALLET KG/PALLET	M ² /PALLET M ² /PALLET
20x120	5	1,18	36	30,20	1110	42,48
30x120	3	1,08	36	27,30	1006	38,88
60x120	2	1,44	30	36,30	1112	43,20
60x60	3	1,08	48	23,00	1124	51,84
30x30	6	0,54	-	12,00	-	-

PORCELAIN TILE TECHNICAL SPECS



CUMPLE
COMPLY



< 0,2%



> 35 N/mm²



CUMPLE
COMPLY



RESISTE
RESISTS



GA-GLA-GHA



CLASE 5



MOHS 5



CLASE 1



● ● ○



FOUR-3D SV STONE DARK GREY 30x30

PORCELAIN TILE:



SV STONE BROWN MATT (SS) 60x120 - 841
SV STONE BROWN LAPPATO (LP) 60x120 - 843



SV STONE BROWN MATT (SS) 60x60 - 832
SV STONE BROWN LAPPATO (LP) 60x60 - 833

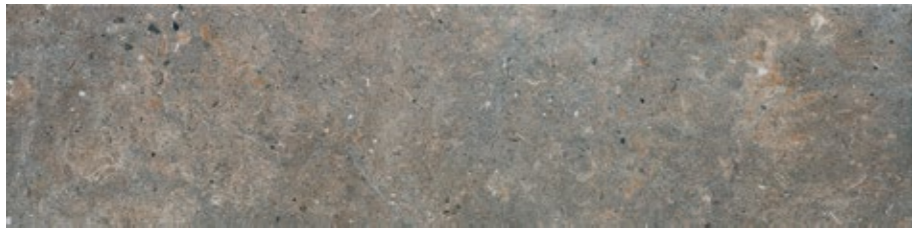

SV STONE BROWN MATT (SS) 30x120 - 842
SV STONE BROWN LAPPATO (LP) 30x120 - 844

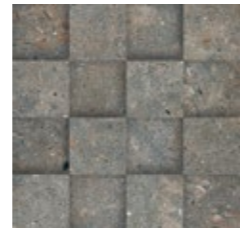

FOUR-3D SV STONE BROWN 30x30 - 916



SV STONE BROWN MATT (SS) 20x120 - 842
SV STONE BROWN LAPPATO (LP) 20x120 - 844



SV STONE BROWN MATT 60x60

PORCELAIN TILE:



SV STONE DARK GREY MATT (SS) 60x120 - 841
SV STONE DARK GREY LAPPATO (LP) 60x120 - 843



SV STONE DARK GREY MATT (SS) 60x60 - 832
SV STONE DARK GREY LAPPATO (LP) 60x60 - 833

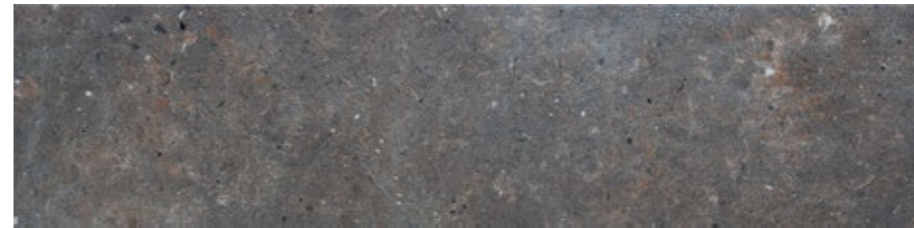

SV STONE DARK GREY MATT (SS) 30x120 - 842
SV STONE DARK GREY LAPPATO (LP) 30x120 - 844



FOUR-3D **SV STONE** DARK GREY 30x30 - 916



SV STONE DARK GREY MATT (SS) 20x120 - 842
SV STONE DARK GREY LAPPATO (LP) 20x120 - 844



SV STONE DARK GREY MATT 30x120 - **SV STONE** DARK GREY MATT 20x120

PORCELAIN TILE:



SV STONE LIGHT GREY MATT (SS) 60x120 - 841
SV STONE LIGHT GREY LAPPATO (LP) 60x120 - 843



SV STONE LIGHT GREY MATT (SS) 60x60 - 832
SV STONE LIGHT GREY LAPPATO (LP) 60x60 - 833

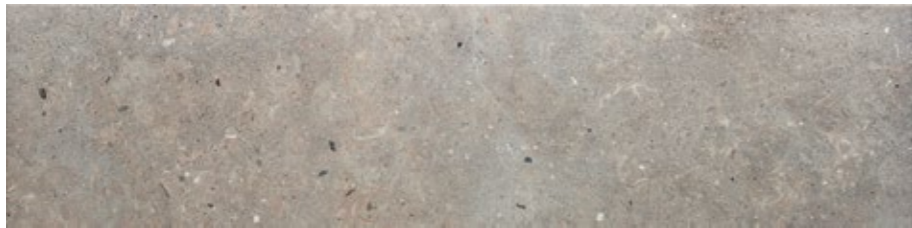

SV STONE LIGHT GREY MATT (SS) 30x120 - 842
SV STONE LIGHT GREY LAPPATO (LP) 30x120 - 844

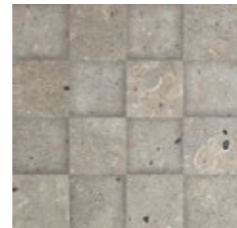

FOUR-3D **SV STONE** LIGHT GREY 30x30 - 916



SV STONE LIGHT GREY MATT (SS) 20x120 - 842
SV STONE LIGHT GREY LAPPATO (LP) 20x120 - 844



SV STONE LIGHT GREY MATT 60x60

PORCELAIN TILE:



SV STONE CREAM MATT (SS) 60x120 - 841
SV STONE CREAM LAPPATO (LP) 60x120 - 843



SV STONE CREAM MATT (SS) 60x60 - 832
SV STONE CREAM LAPPATO (LP) 60x60 - 833

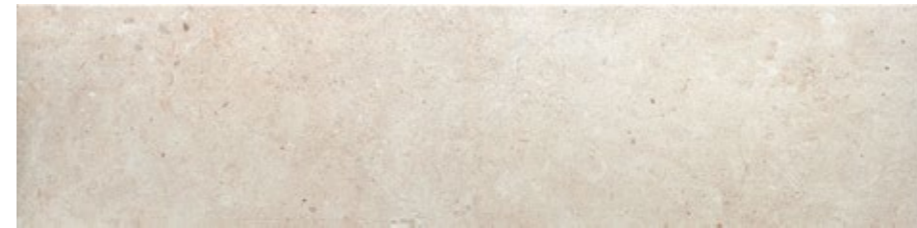

SV STONE CREAM MATT (SS) 30x120 - 842
SV STONE CREAM LAPPATO (LP) 30x120 - 844

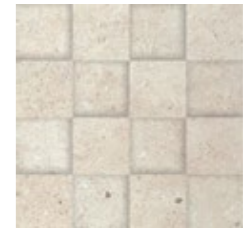

FOUR-3D SV STONE CREAM 30x30 - 916

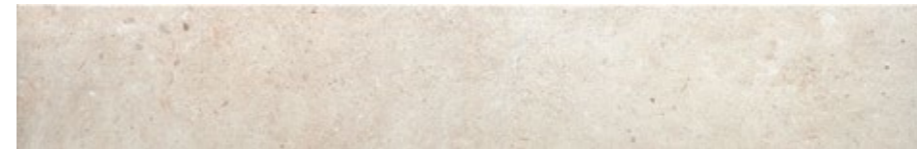

SV STONE CREAM MATT (SS) 20x120 - 842
SV STONE CREAM LAPPATO (LP) 20x120 - 844



SV STONE CREAM LAPPATO 30x120 - SV STONE BROWN LAPPATO 60x120

B&W COLOURS

-
- 188 AIR
 - 192 COTTON
 - 198 IDEA
 - 202 PROCESS
 - 208 SMOOTH
 - 222 SNOW
-



AIR



SIZE OPTIONS

WHITE BODY TILE:

25x66,6



NO RECTIFICADO / NOT RECTIFIED

COLLECTION SPECS

COLOURS:

WHITE



IVORY



MINK



GREY



BLUE



GREEN



FINISHINGS:

GLOSSY

PACKING LIST

SIZE FORMATO	PCS/BOX PZS/CJ	M ² /BOX M ² /CAJA	BOXES/PALLET CAJAS/PALLET	KG/BOX KG/CAJA	KG/PALLET KG/PALLET	M ² /PALLET M ² /PALLET
25x66,6	6	1,00	72	16,20	1191	72,00
25x66,6 DECOR	6	1,00	-	16,00	-	-

MASTER
CATALOGUE
ZIRCONIO

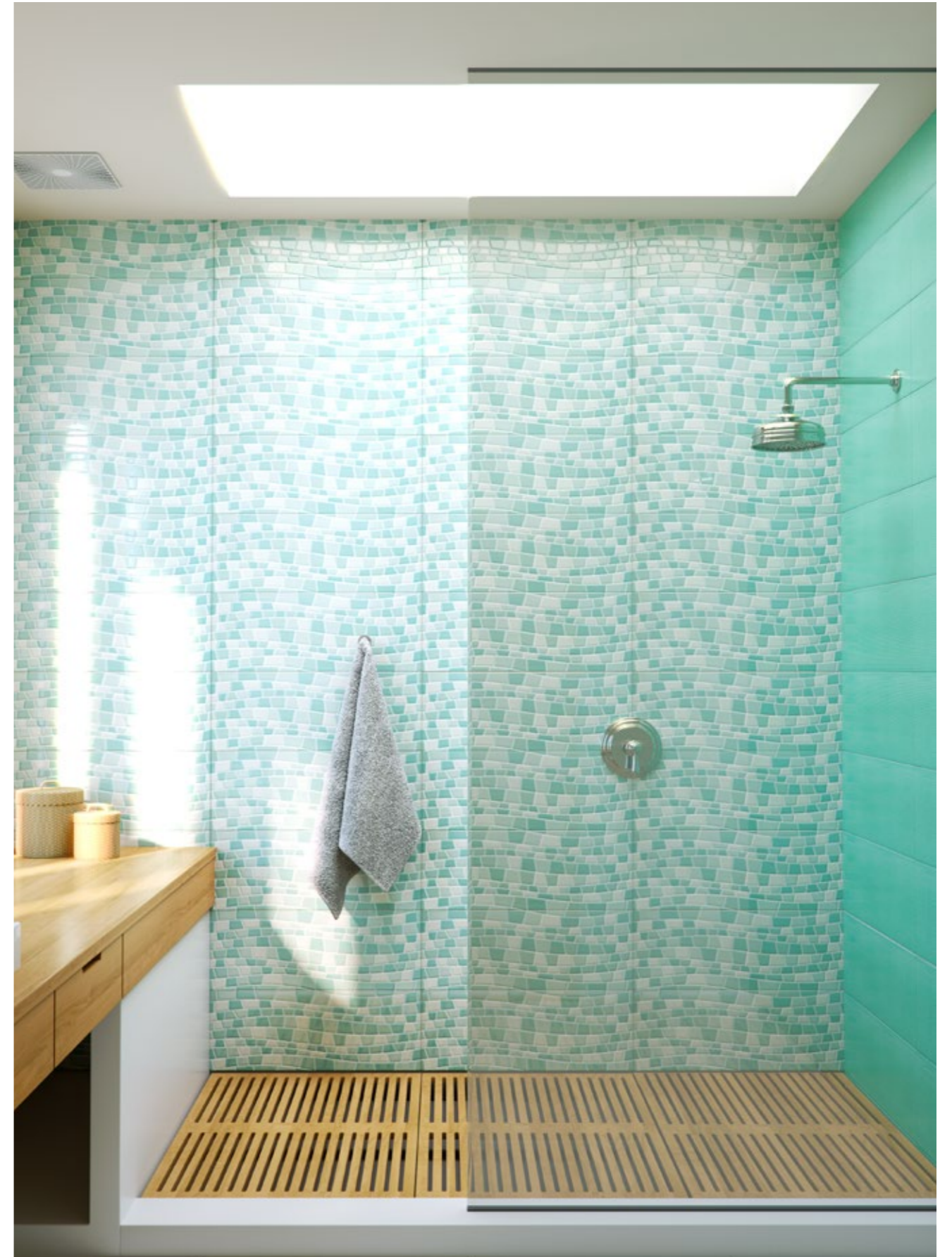

AIR GREEN 25x66,6 · SEA GREEN 25x66,6

WHITE BODY TILE:

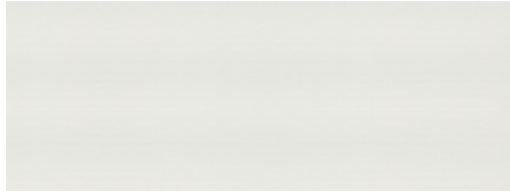

AIR WHITE 25x66,6 - 861



AIR IVORY 25x66,6 - 861



AIR MINK 25x66,6 - 861



AIR GREY 25x66,6 - 861



AIR BLUE 25x66,6 - 861



AIR GREEN 25x66,6 - 861

MASTER
CATALOGUE
ZIRCONIO



SEA MINK 25x66,6 - 863



SEA GREY 25x66,6 - 863



SEA BLUE 25x66,6 - 863



SEA GREEN 25x66,6 - 863



AIR MINK 25x66,6 - SEA MINK 25x66,6 - SMOOTH BROWN 60x120

COTTON

MASTER
CATALOGUE
ZIRCONIO



SIZE OPTIONS

WHITE BODY TILE:

28,5x88,5

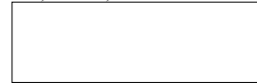

COLLECTION SPECS

COLOURS:

BLANCO



IVORY



BEIGE



GREY



FINISHINGS:

MATT

PACKING LIST

SIZE FORMATO	PCS/BOX PZS/CJ	M ² /BOX M ² /CAJA	BOXES/PALLET CAJAS/PALLET	KG/BOX KG/CAJA	KG/PALLET KG/PALLET	M ² /PALLET M ² /PALLET
28,5x88,5	4	1,00	63	21,30	1367	63,00
28,5x88,5 REL	4	1,00	63	20,10	1291	63,00



COTTON BEIGE 28,5x88,5 · DAMASCO BEIGE 28,5x88,5 · PLINTH WHITE 15x28,5 · BAND WHITE 7x28,5 · SMOOTH WHITE 60x60

WHITE BODY TILE:

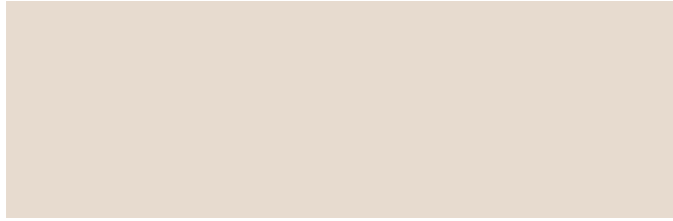

COTTON BEIGE 28,5x88,5 - 883

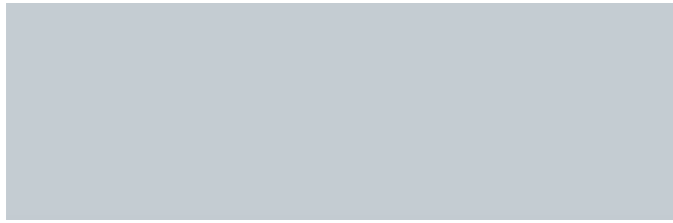

COTTON GREY 28,5x88,5 - 883

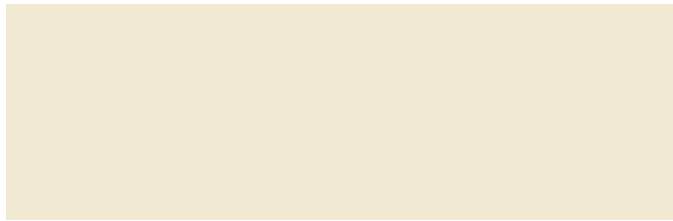

COTTON IVORY 28,5x88,5 - 883

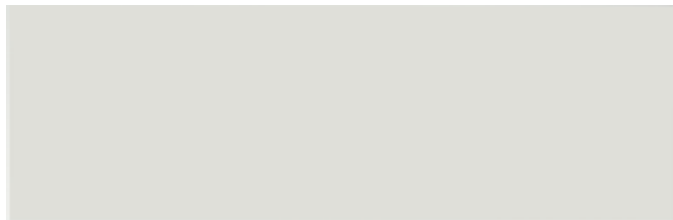

POLAR LUXE BLANCO 28,5x88,5 - 881

MASTER
CATALOGUE
ZIRCONIO



PANEL COTTON WHITE 28,5x88,5 - POLAR LUXE BLANCO 28,5x88,5 - SMOOTH TAUPE 60x120



PANEL **COTTON** WHITE 28,5x88,5 · PLINTH WHITE 15x28,5 · BAND WHITE 7x28,5 · DELFT BLEU 28,5x88,5

WHITE BODY TILE:

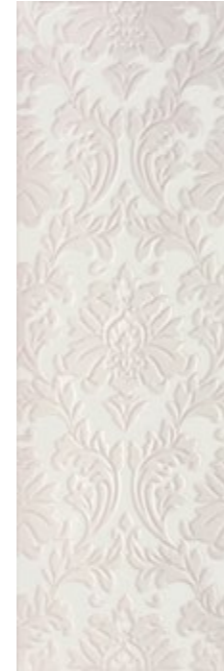

DAMASCO BEIGE 28,5x88,5 · 884



DAMASCO GREY 28,5x88,5 · 884

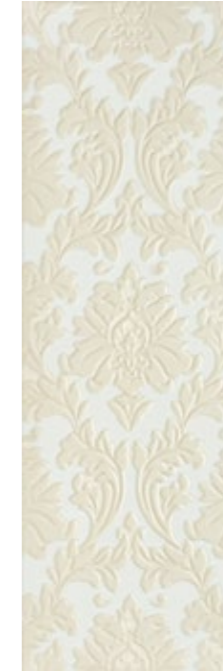

DAMASCO IVORY 28,5x88,5 · 884



DELFT BEIGE 28,5x88,5 · 886

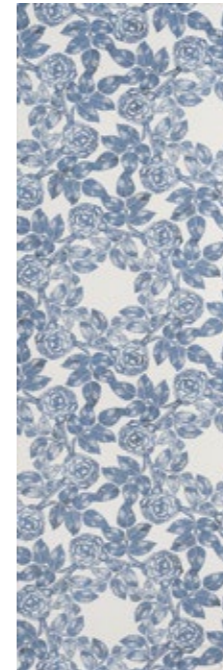

DELFT BLEU 28,5x88,5 · 886



PANEL **COTTON** WHITE 28,5x88,5 · 884



PLINTH WHITE 15x28,5 · 910



BAND WHITE 7x28,5 · 904

IDEA

MASTER
CATALOGUE
ZIRCONIO



SIZE OPTIONS

WHITE BODY TILE:

25x66,6

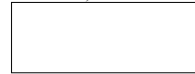

NO RECTIFICADO / NOT RECTIFIED

COLLECTION SPECS

COLOURS:

WHITE



BLACK



FINISHINGS:

MATT

NOTES:

· ETHNIC BLACK HAS 4
DIFFERENT PATTERN DESIGNS
BOXED AT RANDOM

· ETHNIC BLACK TIENE
4 DISEÑOS DIFERENTES
SERVIDOS ALEATORIAMENTE

PACKING LIST

SIZE FORMATO	PCS/BOX PZS/CJ	M ² /BOX M ² /CAJA	BOXES/PALLET CAJAS/PALLET	KG/BOX KG/CAJA	KG/PALLET KG/PALLET	M ² /PALLET M ² /PALLET
25x66,6	6	1,00	72	16,20	1191	72,00
25x66,6 DECOR	6	1,00	-	16,00	-	-

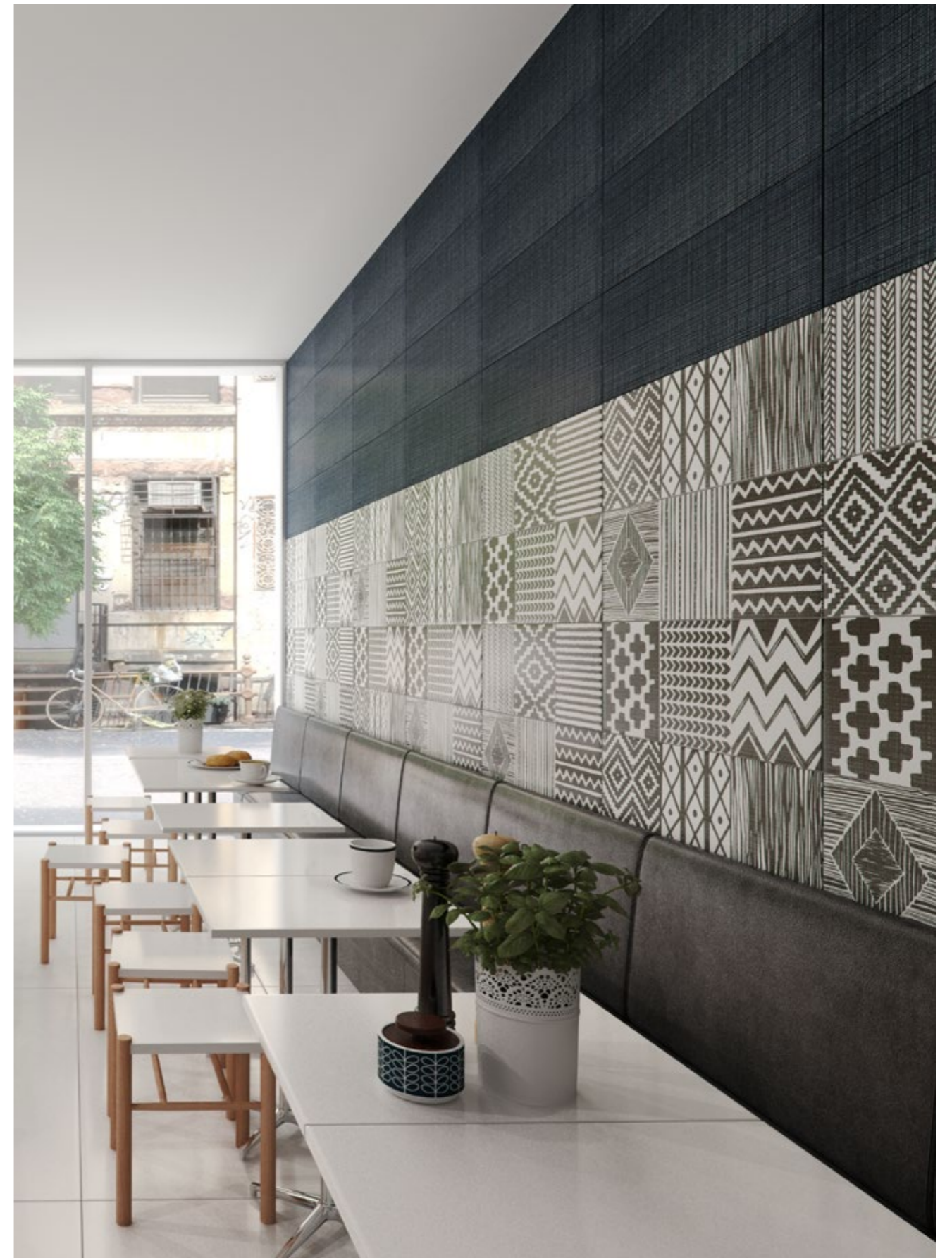

IDEA BLACK 25x66,6 · ETHNIC BLACK 25x66,6 · SMOOTH WHITE MATT 60x120

WHITE BODY TILE:



IDEA WHITE 25x66,6 - 861



IDEA BLACK 25x66,6 - 861

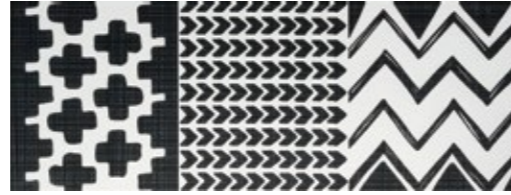

ETHNIC BLACK 25x66,6 - 863



IDEA WHITE 25x66,6 - ETHNIC BLACK 25x66,6 - SMOOTH BLACK MATT 60x60

PROCESS

MASTER
CATALOGUE
ZIRCONIO



SIZE OPTIONS

WHITE BODY TILE:

28,5x88,5



COLLECTION SPECS

COLOURS:

WHITE



BLACK



FINISHINGS:

MATT
GLOSSY

PACKING LIST

SIZE FORMATO	PCS/BOX PZS/CJ	M ² /BOX M ² /CAJA	BOXES/PALLET CAJAS/PALLET	KG/BOX KG/CAJA	KG/PALLET KG/PALLET	M ² /PALLET M ² /PALLET
28,5x88,5	4	1,00	63	21,30	1367	63,00
28,5x88,5 REL	4	1,00	63	20,10	1291	63,00



TECH WHITE GLOSSY 28,5x88,5 · NEWPORT BEIGE 20x120

WHITE BODY TILE:

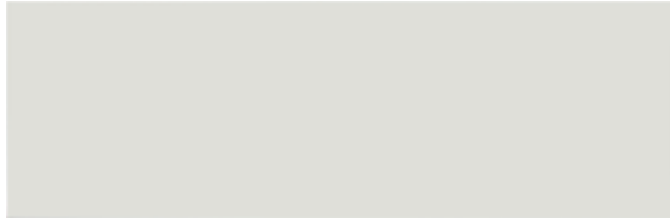

POLAR LUXE BLANCO 28,5x88,5 - 881

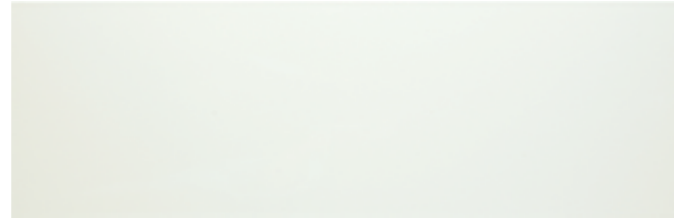

COLOURS LUXE BLANCO 28,5x88,5 - 881



GROOVE WHITE MATT 28,5x88,5 - 884



GROOVE WHITE GLOSSY 28,5x88,5 - 884



WAVE WHITE MATT 28,5x88,5 - 884



WAVE WHITE GLOSSY 28,5x88,5 - 884

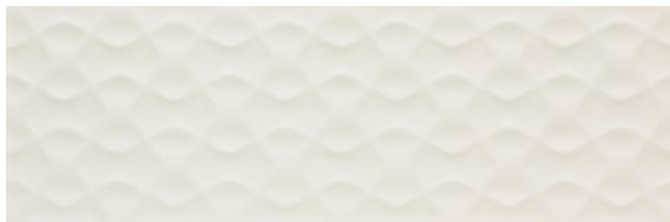

TECH WHITE MATT 28,5x88,5 - 884

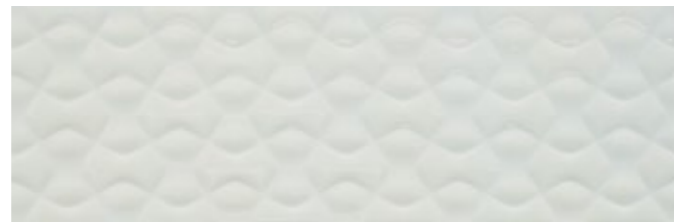

TECH WHITE GLOSSY 28,5x88,5 - 884



GROOVE WHITE GLOSSY 28,5x88,5

WHITE BODY TILE:

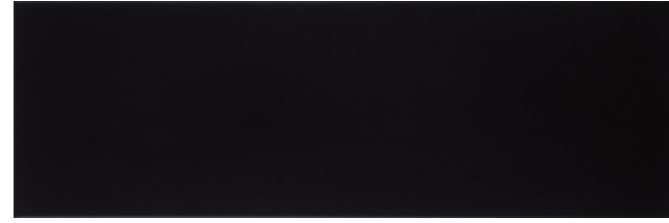

POLAR LUXE NEGRO 28,5x88,5 - 883



GROOVE BLACK MATT 28,5x88,5 - 886



WAVE BLACK MATT 28,5x88,5 - 886



TECH BLACK MATT 28,5x88,5 - 886



WAVE BLACK MATT 28,5x88,5 - SMOOTH BLACK MATT 60x60

SMOOTH

MASTER
CATALOGUE
ZIRCONIO



SIZE OPTIONS

60x120



60x60

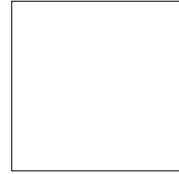

26x28



COLLECTION SPECS

COLOURS:

WHITE



BEIGE



TAUPE



BROWN



GREY



ANTRACITE



BLACK



FINISHINGS:

MATT

LAPPATO

NOTES:

- LAPPATO ONLY AVAILABLE IN WHITE & BLACK.
- SPECIAL PIECES AVAILABLE: STEP, CORNER, TREAD, RAIL & SKIRTING. PAGE 266
- LAPPATO SOLO DISPONIBILE IN BLANCO & NEGRO.
- PIEZAS ESPECIALES DISPONIBLES: PELDAÑOS Y RODAPIÉS. PÁGINA 266

PACKING LIST

SIZE FORMATO	PCS/BOX PZS/CJ	M ² /BOX M ² /CAJA	BOXES/PALLET CAJAS/PALLET	KG/BOX KG/CAJA	KG/PALLET KG/PALLET	M ² /PALLET M ² /PALLET
60x120	2	1,44	30	36,30	1112	43,20
60x60	3	1,08	48	23,00	1124	51,84
26x28	6	0,44	-	9,80	-	-

PORCELAIN TILE TECHNICAL SPECS



SMOOTH ANTRACITE MATT 60x60

PORCELAIN TILE:



SMOOTH BEIGE MATT (SS) 60x120 · 841



SMOOTH BEIGE MATT (SS) 60x60 · 832

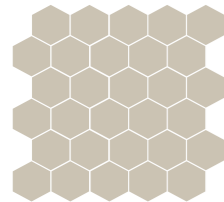

MOSAIC-6 SMOOTH BEIGE 26x28 · 914



SMOOTH BEIGE MATT 60x120

PORCELAIN TILE:



SMOOTH BROWN MATT (SS) 60x120 - 841

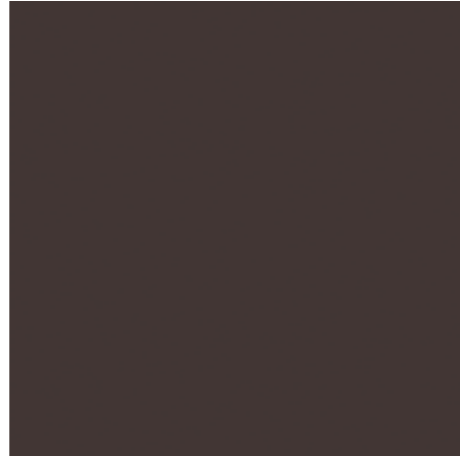

SMOOTH BROWN MATT (SS) 60x60 - 832

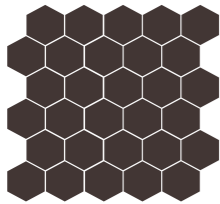

MOSAIC-6 SMOOTH BROWN 26x28 - 914



MOSAIC-6 SMOOTH WHITE MATT 26x28

SMOOTH BROWN MATT 60x120



PORCELAIN TILE:

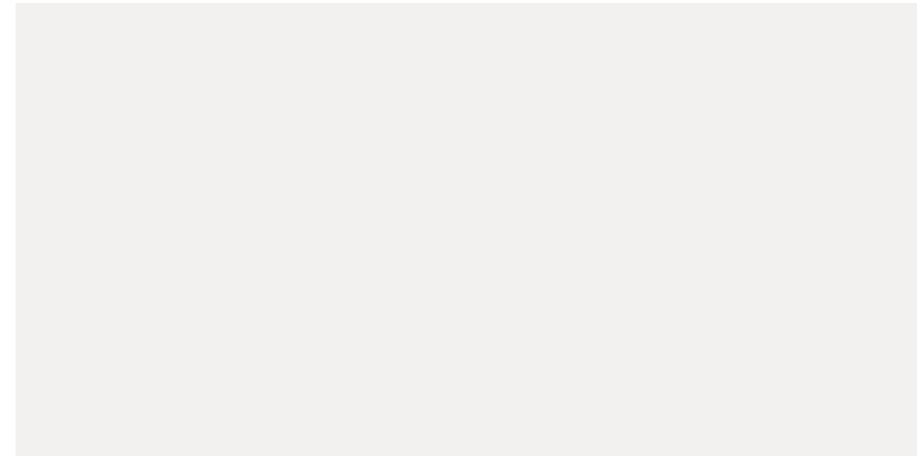

SMOOTH WHITE MATT (SS) 60x120 - 841

SMOOTH WHITE LAPPATO (LP) 60x120 - 843

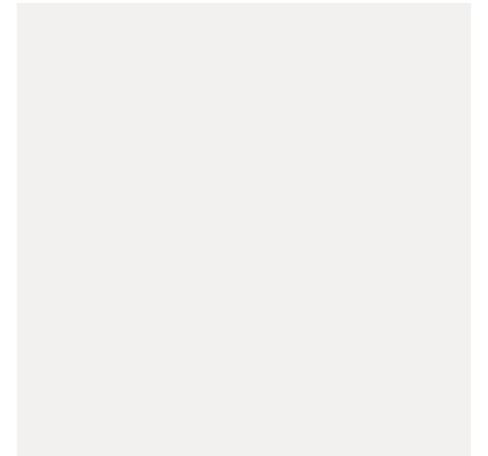

SMOOTH WHITE MATT (SS) 60x60 - 832

SMOOTH WHITE LAPPATO (LP) 60x60 - 833



MOSAIC-6 SMOOTH WHITE 26x28 - 914



SMOOTH WHITE LAPPATO 60x60

PORCELAIN TILE:



SMOOTH GREY MATT (SS) 60x120 - 841



SMOOTH GREY MATT (SS) 60x60 - 832

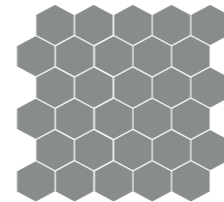

MOSAIC-6 SMOOTH GREY 26x28 - 914



SMOOTH GREY MATT 60x120

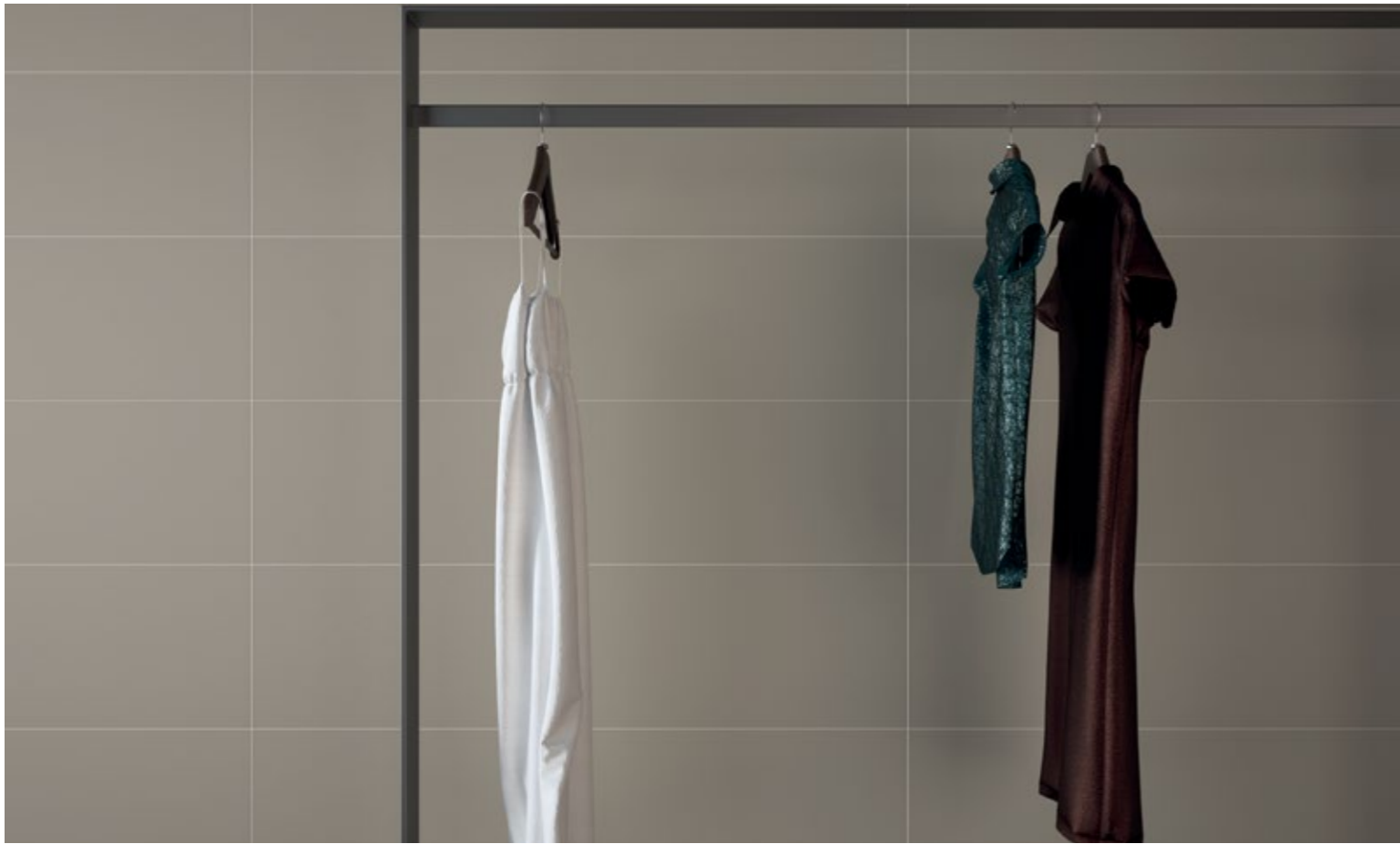

SMOOTH TAUPE MATT 60x120

PORCELAIN TILE:



SMOOTH ANTRACITE MATT (SS) 60x 120 - 841



SMOOTH ANTRACITE MATT (SS) 60x60 - 832

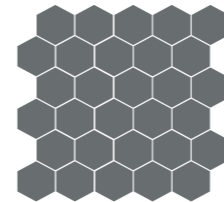

MOSAIC-6 **SMOOTH** ANTRACITE 26x28 - 914

PORCELAIN TILE:



SMOOTH TAUPE MATT (SS) 60x 120 - 841



SMOOTH TAUPE MATT (SS) 60x60 - 832

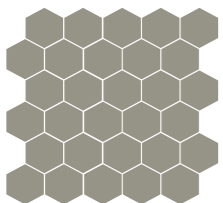

MOSAIC-6 **SMOOTH** TAUPE 26x28 - 914

SMOOTH ANTRACITE MATT 60x120



PORCELAIN TILE:



SMOOTH BLACK MATT (SS) 60x120 - 841

SMOOTH BLACK LAPPATO (LP) 60x120 - 843

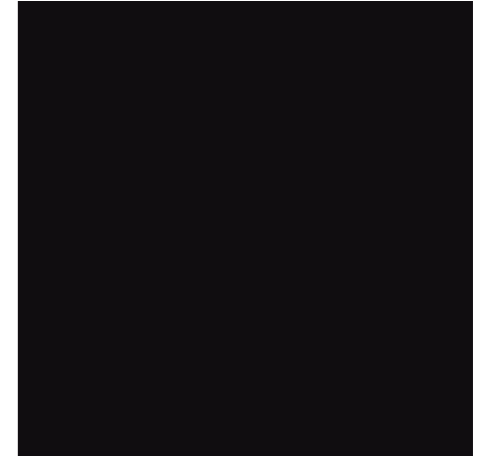

SMOOTH BLACK MATT (SS) 60x60 - 832

SMOOTH BLACK LAPPATO (LP) 60x60 - 833

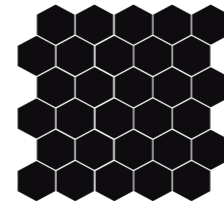

MOSAIC-6 SMOOTH BLACK 26x28 - 914



SMOOTH BLACK LAPPATO 60x120

SNOW

MASTER
CATALOGUE
ZIRCONIO



SIZE OPTIONS

WHITE BODY TILE:

30x90



NO RECTIFICADO / NOT RECTIFIED

28,5x88,5



25x66,6



NO RECTIFICADO / NOT RECTIFIED

COLLECTION SPECS

COLOURS:

WHITE



FINISHINGS:

MATT
GLOSSY

PACKING LIST

SIZE FORMATO	PCS/BOX PZS/CJ	M ² /BOX M ² /CAJA	BOXES/PALLET CAJAS/PALLET	KG/BOX KG/CAJA	KG/PALLET KG/PALLET	M ² /PALLET M ² /PALLET
30x90	4	1,08	63	21,80	1397	68,04
28,5x88,5	4	1,00	63	21,30	1367	63,00
28,5x88,5 REL	4	1,00	63	20,10	1291	63,00
25x66,6	6	1,00	72	16,20	1191	72,00



COLOURS WHITE GLOSSY 25x66,6

WHITE BODY TILE:

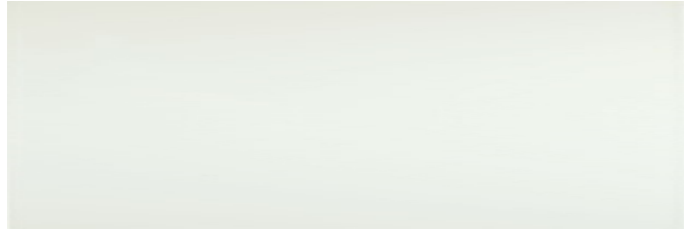

COLOURS BLANCO GLOSSY 30x90 - 880



COLOURS BLANCO GLOSSY 25x66,6 - 860



COLOURS LUXE BLANCO GLOSSY 28,5x88,5 - 881



GROOVE WHITE MATT 28,5x88,5 - 884



GROOVE WHITE GLOSSY 28,5x88,5 - 884



WAVE WHITE MATT 28,5x88,5 - 884



WAVE WHITE GLOSSY 28,5x88,5 - 884

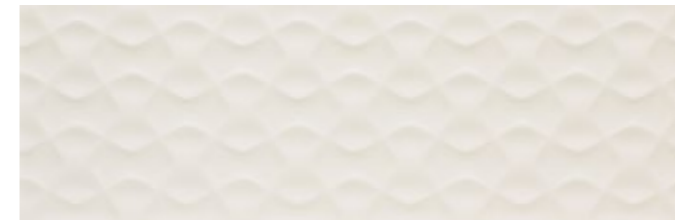

TECH WHITE MATT 28,5x88,5 - 884



TECH WHITE GLOSSY 28,5x88,5 - 884

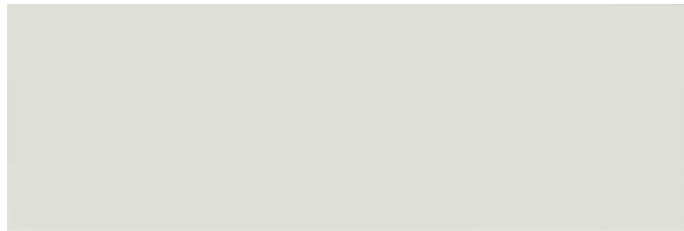

POLAR BLANCO MATT 30x90 - 880

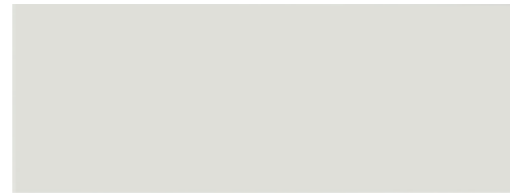

POLAR BLANCO MATT 25x66,6 - 860

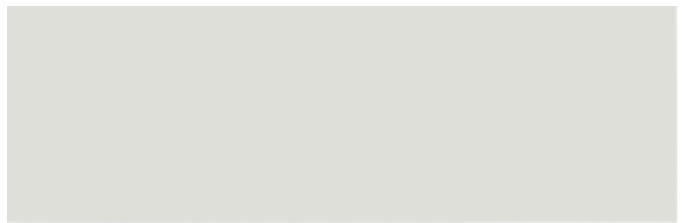

POLAR LUXE BLANCO MATT 28,5x88,5 - 881



PANEL COTTON WHITE 28,5x88,5 - 884



PLINTH WHITE 15x28,5 - 910



BAND WHITE 7x28,5 - 904

VIN TAGE

- 228 ALFAR
 - 234 ANTIQUE
 - 240 CHALK
 - 244 CRETA
 - 250 DAROCA
 - 258 LOZA
-



ALFAR

MASTER
CATALOGUE
ZIRCONIO



SIZE OPTIONS

WHITE BODY TILE:

30x90



NO RECTIFICADO / NOT RECTIFIED

COLLECTION SPECS

COLOURS:

CLAY



FINISHINGS:

MATT

NOTES:

- MARGA HAS 2 DIFFERENT
DESIGNS MIXED AT RANDOM

- MARGA TIENE 2 DISEÑOS
DIFERENTES MEZCLADOS
ALEATORIAMENTE

PACKING LIST

SIZE FORMATO	PCS/BOX PZS/CJ	M ² /BOX M ² /CAJA	BOXES/PALLET CAJAS/PALLET	KG/BOX KG/CAJA	KG/PALLET KG/PALLET	M ² /PALLET M ² /PALLET
30x90	4	1,08	63	21,80	1397	68,04



ALFAR CLAY 30x90 · CRETA WHITE 30x90 · DAROCA WHITE 45x45



CRETA WHITE 30x90 - TERRA CLAY 30x90 - SMOOTH WHITE LAPPATO 60x60

WHITE BODY TILE:



ALFAR CLAY 30x90 - 882



MARGA CLAY 30x90 - 885

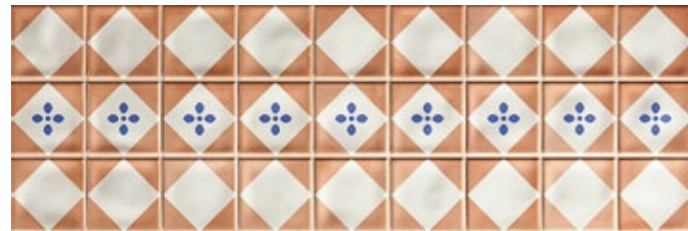

TERRA CLAY 30x90 - 885

MASTER
CATALOGUE
ZIRCONIO



MARGA CLAY 30x90 - DAROCA WHITE 45x45

ANTIQUÉ

MASTER
CATALOGUE
ZIRCONIO



SIZE OPTIONS

WHITE BODY TILE:

25x66,6



NO RECTIFICADO / NOT RECTIFIED

COLLECTION SPECS

COLOURS:

WHITE



GREY



FINISHINGS:

GLOSSY

NOTES:

- MED GREY AND MED BLUE
HAVE 4 DIFFERENT PATTERN
DESIGNS BOXED AT RANDOM

- MED GREY Y MED BLUE
TIENE 4 DISEÑOS DIFERENTES
SERVIDOS ALEATORIAMENTE

PACKING LIST

SIZE FORMATO	PCS/BOX PZS/CJ	M ² /BOX M ² /CAJA	BOXES/PALLET CAJAS/PALLET	KG/BOX KG/CAJA	KG/PALLET KG/PALLET	M ² /PALLET M ² /PALLET
25x66,6	6	1,00	72	16,20	1191	72,00
25x66,6 DECOR	6	1,00	-	16,00	-	-



ANTIQUÉ WHITE 25x66,6 - MED BLUE 25x66,6 - SMOOTH WHITE MATT 60x120



SILVERY 25x66,6

WHITE BODY TILE:



ANTIQUE WHITE 25x66,6 - 860



ANTIQUE GREY 25x66,6 - 860

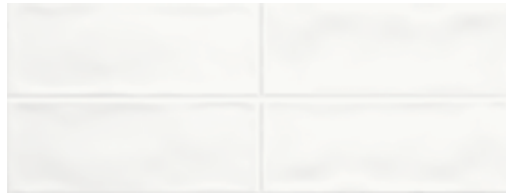

ANTIQUE 1 WHITE 25x66,6 - 860



MED BLUE 25x66,6 - 863



MED GREY 25x66,6 - 863



SILVERY 25x66,6 - 919



ANTIQUE GREY 25x66,6 - MED GREY 25x66,6 - BASIS WHITE MATT 60x60

CHALK

MASTER
CATALOGUE
ZIRCONIO



SIZE OPTIONS

WHITE BODY TILE:

25x66,6



NO RECTIFICADO / NOT RECTIFIED

COLLECTION SPECS

COLOURS:

WHITE



GREY



FINISHINGS:

MATT

NOTES:

- REMIND HAS DIFFERENT
PATTERN DESIGNS BOXED AT
RANDOM

- REMIND TIENE DISEÑOS
DIFERENTES SERVIDOS
ALEATORIAMENTE

PACKING LIST

SIZE FORMATO	PCS/BOX PZS/CJ	M ² /BOX M ² /CAJA	BOXES/PALLET CAJAS/PALLET	KG/BOX KG/CAJA	KG/PALLET KG/PALLET	M ² /PALLET M ² /PALLET
25x66,6	6	1,00	72	16,20	1191	72,00
25x66,6 DECOR	6	1,00	-	16,00	-	-



CHALK GREY 25x66,6 - CHALK 1 WHITE 25x66,6 - ROMANTIC 25x66,6

WHITE BODY TILE:

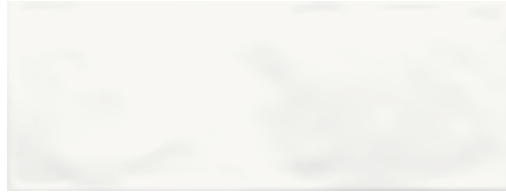

CHALK WHITE 25x66,6 - 860



CHALK GREY 25x66,6 - 860



CHALK 1 WHITE 25x66,6 - 860



REMIND GREY 25x66,6 - 863



ROMANTIC GREY 25x66,6 - 863



ARGENTUM 25x66,6 - 919



CHALK GREY 25x66,6 - CHALK WHITE 25x66,6 - REMIND GREY 25x66,6 - SMOOTH ANTRACITE MATT 60x120

CRETA

MASTER
CATALOGUE
ZIRCONIO



SIZE OPTIONS

WHITE BODY TILE:

30x90



NO RECTIFICADO / NOT RECTIFIED

COLLECTION SPECS

COLOURS:

WHITE



LIGHT GREY



DARK GREY



FINISHINGS:

MATT

NOTES:

· TIZA HAS 2 DIFFERENT
DESIGNS MIXED AT RANDOM

· TIZA TIENE 2 DISEÑOS
DIFERENTES MEZCLADOS
ALEATORIAMENTE

PACKING LIST

SIZE FORMATO	PCS/BOX PZS/CJ	M ² /BOX M ² /CAJA	BOXES/PALLET CAJAS/PALLET	KG/BOX KG/CAJA	KG/PALLET KG/PALLET	M ² /PALLET M ² /PALLET
30x90	4	1,08	63	21,80	1397	68,04



CRETA DARK GREY 30x90 · CRETA LIGHT GREY 30x90 · CRETA WHITE 30x90 · TIMBER CENIZA 20x120 & 30x120



CRETA LIGHT GREY 30x90 - TIZA 30x90

WHITE BODY TILE:



CRETA WHITE 30x90 - 880

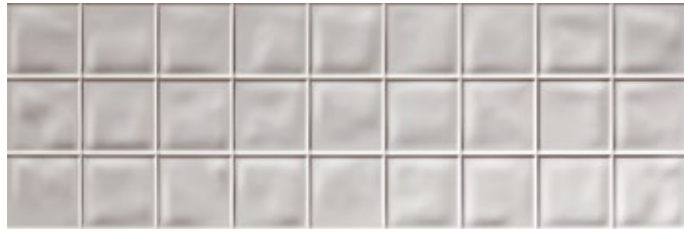

CRETA LIGHT GREY 30x90 - 880

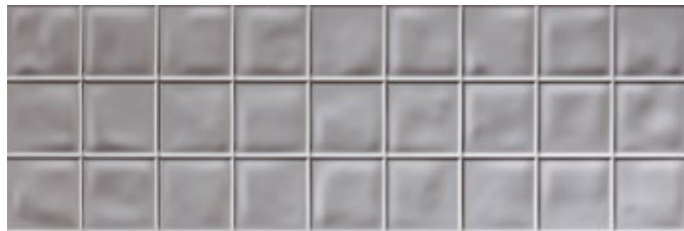

CRETA DARK GREY 30x90 - 880



FLORA 30x90 - 885



TIZA 30x90 - 885



FLORA 30x90

DAROCA

MASTER
CATALOGUE
ZIRCONIO



SIZE OPTIONS

PORCELAIN TILE:

60x60



NO RECTIFICADO / NOT RECTIFIED

45x45



NO RECTIFICADO / NOT RECTIFIED

COLLECTION SPECS

COLOURS:

BLANCO



ARENA



GRIS



TIERRA



FINISHINGS:

MATT

NOTES:

- SPECIAL PIECES AVAILABLE:
STEP, CORNER, TREAD, RAIL &
SKIRTING. PAGE 266

- PIEZAS ESPECIALES
DISPONIBLES: STEP, CORNER,
TREAD, RAIL & SKIRTING.
PÁGINA 266

PACKING LIST

SIZE FORMATO	PCS/BOX PZS/CJ	M ² /BOX M ² /CAJA	BOXES/PALLET CAJAS/PALLET	KG/BOX KG/CAJA	KG/PALLET KG/PALLET	M ² /PALLET M ² /PALLET
45x45	5	1,00	72	19,30	1410	72,00
60x60	3	1,08	48	23,40	1143	51,84

PORCELAIN TILE TECHNICAL SPECS



CUMPLE
COMPLY



< 0,2%



> 35 N/mm²



CUMPLE
COMPLY



RESISTE
RESISTS



GA-GLA-GHA



CLASE 5



MOHS 5



CLASE 1
R9



BLANCO,
GRIS Y
ARENA
● ● ○
TIERRA
● ○ ○



DAROCA TIERRA 45x45



DAROCA BLANCO 60x60

PORCELAIN TILE:



DAROCA BLANCO 60x60 - 831



DAROCA BLANCO 45x45 - 810



DAROCA GRIS 60x60 - 831



DAROCA GRIS 45x45 - 810

MASTER
CATALOGUE
ZIRCONIO



DAROCA GRIS 60x60

PORCELAIN TILE:



DAROCA ARENA 60x60 - 831



DAROCA ARENA 45x45 - 810



DAROCA TIERRA 60x60 - 831

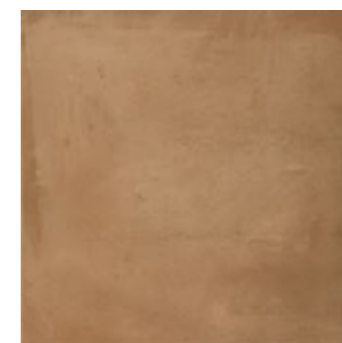

DAROCA TIERRA 45x45 - 810



DAROCA ARENA 60x60

LOZA

MASTER
CATALOGUE
ZIRCONIO



SIZE OPTIONS

WHITE BODY TILE:

30x90



NO RECTIFICADO / NOT RECTIFIED

COLLECTION SPECS

COLOURS:

WHITE



FINISHINGS:

GLOSSY

NOTES:

- BIES HAS 2 DIFFERENT
DESIGNS MIXED AT RANDOM

- BIES TIENE 2 DISEÑOS
DIFERENTES MEZCLADOS
ALEATORIAMENTE

PACKING LIST

SIZE FORMATO	PCS/BOX PZS/CJ	M ² /BOX M ² /CAJA	BOXES/PALLET CAJAS/PALLET	KG/BOX KG/CAJA	KG/PALLET KG/PALLET	M ² /PALLET M ² /PALLET
30x90	4	1,08	63	21,80	1397	68,04



LOZA WHITE 30x90 · OREGON LINO 20x120 & 30x120



LOZA WHITE 30x90 . RETRO 30x90 . DAROCA GRIS 45x45

WHITE BODY TILE:



LOZA WHITE 30x90 - 880



RETRO 30x90 - 885



CALA WHITE 30x90 - 885



BIES 30x90 - 885

MASTER
CATALOGUE
ZIRCONIO



LOZA WHITE 30x90 . BIES 30x90 . DAROCA ARENA 60x60

+ INFO

- 266 SPECIAL PIECES
- 267 PACKING LIST
- 268 USE & CARE TIPS
- 272 TECH SPECS
- 273 SIZE INDEX
- 274 REFERENCE INDEX
- 278 DISCLAIMER



SPECIAL PIECES

In order to provide solutions to adapt our products to the characteristics of every project, we offer this collection of special pieces composed by skirting and a different solutions for stair steps.

Dando solución a las necesarias adaptaciones de nuestros productos a las características de los diferentes proyectos, ponemos a su disposición esta colección de piezas especiales compuesta de los rodapiés y de las diferentes soluciones de peldaños para escalera.

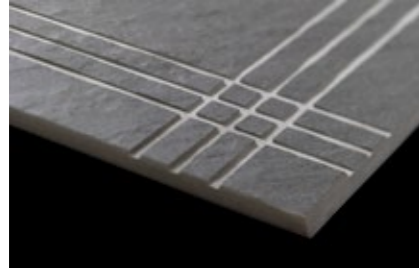

RAIL

-DISPONIBLE PARA LADO IZQUIERDO Y DERECHO
-AVAILABLE FOR LEFT AND RIGHT SIDE

45x67,5 - 930	30x120 - 918
45x45 - 912	30x60 - 931
20x120 - 918	

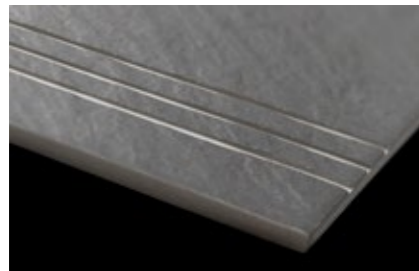

TREAD

45x67,5 - 913	30x120 - 917
45x45 - 906	30x60 - 908
20x120 - 917	

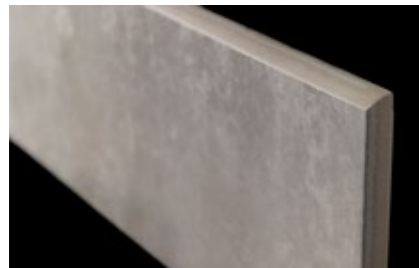

SKIRTING

9x45 - 900	
9x60 - 901	
9x60 - 902 (CENTER, COVER, DUKE, KALAHARI, KREA, NEWPORT, SOLERA)	
9x60 - 903 (CA MARMO, CM MARMO)	

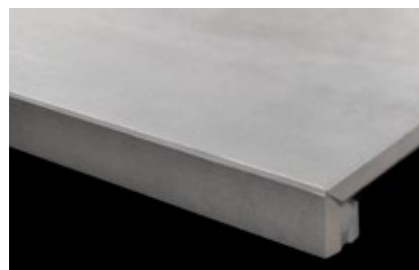

STEP

-DISPONIBLE CON ACABADO RANURADO
-AVAILABLE FINISH GROOVING

45x67,5 - 922	30x120 - 926
45x45 - 920	30x60 - 921
20x120 - 926	

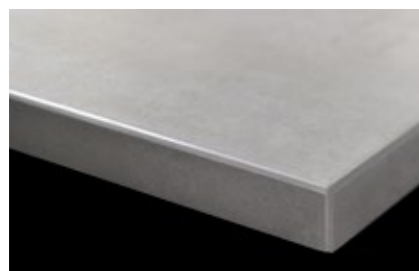

CORNER

-DISPONIBLE PARA LADO IZQUIERO Y DERECHO
-DISPONIBLE CON ACABADO RANURADO
-AVAILABLE FOR LEFT AND RIGHT SIDE
-AVAILABLE FINISH GROOVING

45x67,5 - 924	30x120 - 927
45x45 - 923	30x60 - 929
20x120 - 927	

PACKING LIST

PORCELAIN TILE:

SIZE / FORMATO		M ² /BOX	PCS/BOX	KG/BOX	BOXES/PALLET	M ² /PALLET	KG/PALLET
CM	INCHES	M ² /CAJA	PZS/CJ	KG/CAJA	CAJAS/PALLET	M ² /PALLET	KG/PALLET
20x120x11,3	8x48	1,18	5	30,20	36	42,48	1110
30x120x11,3	12x48	1,08	3	27,30	36	38,88	1006
30x60x8,3	12x24	1,08	6	19,65	64	69,12	1278
45x45x8,4	18x18	1,00	5	19,30	72	72,00	1410
45x67,5x8,6	18x26	1,21	4	23,40	72	87,12	1705
60x60x9,4 NO RECTIFY	24x24	1,08	3	23,40	48	51,84	1143
60x60x9,4 RECTIFY	24x24	1,08	3	23,00	48	51,84	1124
60x120x11,3 RECTIFY	24x48	1,44	2	36,30	30	43,20	1112
9x45 SKIRTING	3,5x18	0,81	20	17,15	-	-	-
9x60 SKIRTING	3,5x24	0,76	14	18,00	-	-	-
26x28 MOSAIC SMOOTH	10x11	0,44	6	9,80	-	-	-
30x30 MOSAIC	12x12	0,54	6	12,00	-	-	-
30x30 FOUR 3-D	12x12	0,45	5	10,00	-	-	-
30x60 TREAD/RAIL	12x24	1,08	6	22,00	-	-	-
30x60 STEP	12x24	0,36	2	7,50	-	-	-
30x60 CORNER	12x24	0,18	1	3,75	-	-	-
30x120 TREAD/RAIL	12x48	1,08	1	28,00	-	-	-
30x120 STEP	12x48	0,36	1	10,00	-	-	-
30x120 CORNER	12x48	0,36	1	10,00	-	-	-
45x45 TREAD/RAIL	18x18	1,00	5	20,00	-	-	-
45x45 STEP	18x18	0,80	4	20,00	-	-	-
45x45 CORNER	18x18	0,60	3	20,00	-	-	-
45x67,5 TREAD/RAIL	18x26	0,91	3	20,10	-	-	-
45x67,5 STEP	18x26	0,60	1	7,00	-	-	-
45x67,5 CORNER	18x26	0,30	1	7,00	-	-	-

WHITE BODY TILE:

SIZE / FORMATO		M ² /BOX	PCS/BOX	KG/BOX	BOXES/PALLET	M ² /PALLET	KG/PALLET
CM	INCHES	M ² /CAJA	PZS/CJ	KG/CAJA	CAJAS/PALLET	M ² /PALLET	KG/PALLET
25x66,6x8,9	10x26	1,00	6	16,20	72	72,00	1191
28,5x88,5x11,8 BASES	11x35	1,00	4	21,30	63	63,00	1367
28,5x88,5x11,8 RELIEVES	11x35	1,00	4	20,10	63	63,00	1291
30x90x11,8	12x36	1,08	4	21,80	63	68,04	1397
7,5x28,5 BAND	2,75x11	0,30	10	6,20	-	-	-
15x28,5 PLINTH	6x11	0,34	8	8,30	-	-	-
25x66,6 DECORS	10x26	1,00	6	16,00	-	-	-

SMART SMART ZIRCONIO

SIZE / FORMATO		M ² /BOX	PCS/BOX	KG/BOX	BOXES/PALLET	M ² /PALLET	KG/PALLET
CM	INCHES	M ² /CAJA	PZS/CJ	KG/CAJA	CAJAS/PALLET	M ² /PALLET	KG/PALLET
30x60x8,3	12x24	1,44	8	26,20	48	69,12	1282
45x67,5x8,6	18x26	1,21	4	23,40	72	87,12	1709
60x60x8,8	24x24	1,44	4	29,00	36	51,84	1060

CARE & TIPS

TILE INSTALLATION

Prior to tile installation, you should verify that the tile to be used corresponds to the item code, size and shade stated on the carton box. Once the tile is fitted, no complaints will be accepted for these reasons.

All surface rendering should be structurally sound and perfectly levelled without cracks, clean and free of dirt, oil, grease, compound and any foreign material which will inhibit proper bonding. Set tile lines according to drawing design on floor. If necessary to do a dry tile lay to check for shade difference. Use tile spacers to leave equal joints between tiles.

Use the flat side of a trowel and spread the adhesive to obtain mechanical bond and coverage. Using the notched side of the trowel, comb adhesive to obtain even setting bed without scraping backing material. Cover surface uniformly with sufficient adhesive to ensure a minimum thickness of 1mm between tile and backing.

Thereafter, press tile into prepared adhesive bedding, ensuring adhesive contact with tile while maintaining accurate joint alignment and spacing by using tile spacers. We recommend a grouting of 3mm and never less than 1.5mm. Structural, perimeter and expansion joints must also be considered to ensure the long life and movement joints of the tiles.

Remove all adhesive from the surface and edges of the tile. Allow a minimum of 24 hours for evaporation of solvent before grouting unless otherwise recommended by adhesive manufacturer. When the tile and substrate are such that the adhesive does not cure in 24 hours, allow additional time prior to grouting. Install and cure grout thereafter. Subsequently, clean with a damp sponge.

RECOMMENDABLE FITTING FOR LONGER FORMATS

When the longer formats it is very important and advisable for the tiles not to exceed 1/4 offset between these, in all possible forms of discontinuous layout.

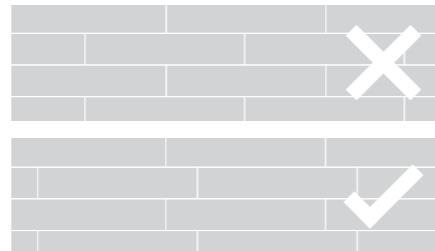

TILE CARE AFTER INSTALLATION

Initial cleaning immediately after floor installation is essential and important to remove all mortar, sand and grout residues that may be left. The tiles can be cleaned by scrubbing the installation with clean water and a neutral detergent and with a thorough rinsing.

If grout residue still remains, further cleaning of the tile can be accomplished by using a grout remover. Equipment recommended for more aggressive cleaning are floor scrubbers or floor buffing machines equipped with a nylon pad or brush. A wet vacuum should be used to pick up suspended grout residue and construction dirt completely.

Caution should be exercised when using acid or acid-based cleaners as they can adversely affect the grout. Avoid using hydrofluoric acid to its compounds. If acid is used for cleaning the installation, cautioned to use diluted sulphuric acid or diluted hydrochloric acid mixed in a correct mixture or concentration. It is important that before the acid solution is placed on the floor, the grout joints be thoroughly saturated with water first. Installers should wait until the grout joint has fully cured, usually 7 to 10 days before using acidic cleaners.

SUGGESTIONS FOR USE

When dealing on the correct use of ceramic tile flooring, the laboratory test results on their own are not enough.

Resistance to wear depends not only on technical data but also on where it is installed.

The presence of abrasives, such as sand or gravel, and direct access to the premises from outside, are factors which the lifetime of the flooring.

The following indications are based on the advice given in the tile guide edited by Valencian Building Institute.

ZIRCONIO PROPOSES SIX LEVELS OF USE

○ ○
FLOORS SUBJECTED
TO LIGHT TRAFFIC

These can be installed in bedrooms and bathrooms of private dwellings.

○ ○ ○
FLOORS SUBJECTED
TO MEDIUM-LIGHT TRAFFIC

These can be installed in all rooms of private dwellings.

● ○ ○
FLOORS SUBJECTED
TO MEDIUM PEDESTRIAN TRAFFIC
These can be installed in all rooms of private dwellings, including hotel rooms and bathrooms.

● ● ○
FLOORS SUBJECTED
TO MEDIUM-HEAVY TRAFFIC
These can be installed in public premises, excluding places of heavy traffic.

● ● ●
FLOORS ADAPTED TO HEAVY TRAFFIC
These can be installed in public premises with heavy traffic.

DAILY MAINTENANCE

General maintenance and cleaning of the tiles will vary depending on the surface texture and soil load.

Generally, the cleaning should be performed by:

1. Sweeping or vacuuming to remove loose soil, sand or dirt contaminants.
2. Use damp mop with clean water.
3. Depending on the soil load, a more aggressive cleaning process may be required by using a neutral cleaner or a general household cleaner then followed by a thorough rinsing.

There are five steps that are critical and should always be remembered for the successful maintenance of porcelain tiles:

1. All spills should be cleaned as quickly as possible.
2. Use only the recommended dilution of detergent.
3. Allow proper dwelling of the detergent solution to act on the soil load. Generally 5 – 10 minutes is sufficient.
4. Scrub with a nylon pad or bristle brush.
5. Rinse thoroughly with clean, clear water to remove the dirty detergent solution and emulsified soil.

Rinsing is a critical step in the maintenance procedure. Use a wet vacuum, dry mop or towelling if necessary. If dirty detergent solution is not removed and is allowed to dry on the surface, a coating will form which is very difficult to remove.

CLEANING TIPS

	STAIN	RECOMMENDATION
Food group	Soy sauce, Cola,	Alkaline based detergent
	Coffee/Tea, Juice, Beer	Alkaline based detergent
	Wine, Ice-cream, Ketchup	Alkaline based detergent
Oil and Grease	Vegetal, Mineral, Petroleum	Alkaline based detergent
	Wax, Rubber	Scrape off then use solvent turpentine followed by alkaline base detergent
	Lipstick, Shoe polish	Alkaline based detergent
	Oil based paint	Turpentine or thinner
	Ink	Solvent such as turpentine or thinner
	Mortar Rust stains	Acidic based detergent Diluted hydrochloric acid or acidic based detergent
Marker	Felt pen	Thinner
	Methylene blue	Alkaline based detergent
	Crayon	Scrape off then use solvent turpentine followed by alkaline base detergent
Tile Grout	Cement	Diluted hydrochloric acid
	Latex or polymer	Solvent such as turpentine or thinner
	Epoxy	Scraper to scrape it off

CONSEJOS Y CUIDADO

INSTALACIÓN

Antes de efectuar cualquier operación de colocación de baldosas cerámicas, se debe verificar que el material que va a emplear corresponde al modelo, formato y tono solicitados y que a tal efecto vienen marcados en la caja. Ya que una vez colocado no se atenderán ni aceptarán reclamaciones debidas a estos conceptos.

La superficie debe estar limpia, lisa, seca y libre de cera y grasa. Las zonas que se encuentren dañadas o presenten irregularidades deben ser parcheadas y niveladas para su correcta adherencia. En primer lugar, plantee la colocación de las baldosas cerámicas según el plano de la superficie a revestir. Si es necesario haga una simulación para comprobar el diseño y tono de las piezas. Utilice separadores y crucetas para igualar el ancho de las juntas.

Extienda el adhesivo en la superficie completamente llana para obtener una óptima adherencia. Utilice el lado dentado de la llana para peinar el adhesivo dejando sin raspar material de soporte. Cubra la superficie de manera uniforme con el suficiente adhesivo para asegurar un espesor mínimo de 1mm entre las baldosas y superficie.

Presione la baldosa con el fin de asegurar un adecuado contacto del adhesivo con el azulejo. Para igualar el ancho de las juntas, utilice crucetas y cuñas. Se recomienda una separación entre baldosas de 3 mm y en ningún caso inferior a 1.5 mm. Es también necesario respetar las juntas estructurales, perimetrales y de dilatación para asegurar la durabilidad y el adecuado movimiento de las baldosas.

Elimine todo el adhesivo de la superficie y bordes de las baldosas. Espere un mínimo de 24 horas antes del rejuntado a no ser que el fabricante del rejuntado no lo recomiende. Es importante consultar las instrucciones o precauciones específicas, suministradas por el fabricante del material de rejuntado.

Retire el exceso de lechada de la superficie con una esponja húmeda, limpie los residuos del rejuntado y alise las juntas.

MODOS DE COLOCACION

ACONSEJABLE PARA FORMATOS ALARGADOS

Es muy importante y aconsejable que para todas las formas posibles de colocación a rompe-junta en los formatos alargados que, las piezas no rebasen el ¼ de desplazamiento entre ellas.

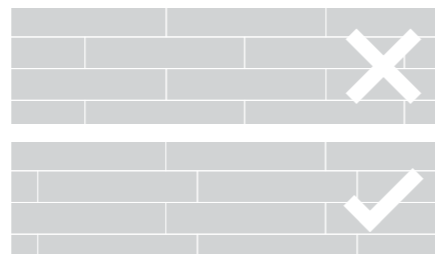

LOS CUIDADOS POSTERIORES A LA INSTALACIÓN

La primera limpieza debe realizarse inmediatamente después de la instalación. Siendo la misma esencial e importante para eliminar todos los residuos de mortero, arena y lechada que puedan haber quedado. Los azulejos deben limpiarse con agua y un detergente neutro y un posterior aclarado de agua limpia.

Si aún quedan residuos del rejuntado, una limpieza más profunda de la baldosa se puede lograr mediante el uso de un desincrustante de lechada. Para una limpieza más agresiva, recomendamos fregar el pavimento con una máquina equipada con almohadillas o cepillos de nylon y una aspiradora de líquidos, para recoger completamente los residuos en suspensión.

Se debe tener especial precaución cuando se utilizan productos de limpieza a base de ácido, ya que puede afectar negativamente a la baldosa. Evite el uso de "ácido fluorhídrico" y sus compuestos. En caso de utilizarse ácido para la limpieza de la instalación, el ácido "sulfúrico" o el ácido "clorhídrico" debe usarse siempre diluido, y con la correcta concentración. Es importante humedecer a fondo las juntas antes de aplicar la solución de ácido sobre el pavimento. Los instaladores deben esperar hasta que el rejuntado haya fraguado completamente, esperando de 7 a 10 días antes de usar productos de limpieza ácidos.

CONSEJOS DE UTILIZACIÓN

Para la correcta utilización de un pavimento cerámico, no es suficiente el conocimiento de los resultados de las pruebas de laboratorio.

La resistencia al desgaste está influenciada, además de por los datos técnicos propios, por el lugar en que se instala.

La presencia de abrasivos, como la arena o la gravilla, así como los locales con acceso directo desde el exterior, son factores que acortan la duración de la vida de un pavimento.

Las indicaciones que se dan a continuación se basan en los consejos de la Guía de la Baldosa Cerámica editada por el Instituto Valenciano de la Edificación.

ZIRCONIO PROPONE SEIS NIVELES DE USO

○ ○

PAVIMENTOS SOMETIDOS A TRÁFICO LIGERO

Generalmente se puede colocar en dormitorios y baños de viviendas privadas.

○ ○ ○

PAVIMENTOS SOMETIDOS A TRÁFICO PEATONAL MODERADO

Pueden ser colocados en todas las habitaciones de las viviendas privadas.

● ○ ○

PAVIMENTOS SOMETIDOS A TRÁFICO PEATONAL MEDIO

Pueden ser colocados en todas las habitaciones de las viviendas privadas, incluyendo habitaciones de hotel con sus respectivos cuartos de baño.

● ● ○

PAVIMENTOS SOMETIDOS A TRÁFICO PEATONAL MEDIO-DENSO

Se pueden instalar en lugares públicos, excluyendo los lugares de tráfico intenso.

● ● ●

PAVIMENTOS ADAPTADOS A TRÁFICO PEATONAL INTENSO

Pueden ser colocados en lugares públicos de tráfico intenso.

MANTENIMIENTO

El mantenimiento y la limpieza general de las baldosas cerámicas variarán dependiendo de la textura de la superficie y del grado de suciedad.

En general, la limpieza se debe realizar del modo siguiente:

1. Barrer o aspirar para eliminar la arena o suciedad sueltas.
2. Usar una mopa humedecida con agua.
3. Dependiendo del grado de suciedad, puede requerir un proceso de limpieza más agresivo, pudiéndose usar un limpiador neutro o un producto para la limpieza general del hogar, seguido por un aclarado a fondo.

Hay cinco pasos que son fundamentales y siempre se deben tener en cuenta para la buena conservación de azulejos y pavimentos porcelánicos:

1. Todos los vertidos o manchas se deben limpiar lo antes posible.
2. Use sólo la dilución de detergente recomendada.
3. Permitir el tiempo necesario para que la solución de detergente actúe. Generalmente, de 5 a 10 minutos es suficiente.
4. Frote con una esponja de nylon o con un cepillo de cerdas.
5. Aclare con agua limpia para eliminar totalmente los restos de detergente y suciedad.

El aclarado es muy importante en el proceso de limpieza. Si es necesario, utilice una aspiradora, mopa o paño seco. Si no se eliminan los restos de detergente y suciedad y estos se secan sobre la superficie, se formará una película muy difícil de eliminar.

CONSEJOS DE LIMPIEZA

	MANCHAS	RECOMENDACIÓN
Grupos de alimentos	Salsa de soja, Coca-Cola, Café, Té, Zumos, Cerveza	Detergente de base alcalina
	Vino, Helado, Tomate	Detergente de base alcalina
		Detergente de base alcalina
Aceites y Grasas	Vegetal, Mineral, Petróleo	Detergente de base alcalina
	Cera, Caucho	Frotar con disolvente de trementina seguido de detergente de base alcalina
	Pintalabios, Betún	Detergente de base alcalina
	Pintura (base de aceite)	Trementina o disolvente
	Tinta	Aguarrás o disolvente
	Mortero	Detergente de base ácida
Marcador	Manchas de óxido	Dilución de ácido clorhídrico o detergente de base ácida
	Rotulador	Disolvente
	Azul de metileno	Detergente de base alcalina
Lechada	Lápiz	Frotar con disolvente de trementina seguido de detergente de base alcalina
	Cemento	Ácido clorhídrico diluido
	Látex o Polímero	Aguarrás o disolvente
	Epoxy	Raspar con una rasqueta

TECHNICAL SPECS

TECHNICAL BUILDING REGULATIONS (TBR). PREVENTION OF THE RISK OF FALLS. SLIPPERINESS OF FLOORS.

1. In order to limit the risk of slipping, floors in buildings or areas that are used for Health, Teaching, Commercial, Administrative, Vehicle, Parking and Public purposes, excluding those of restricted use, must fall into the correct category as described in point 3.

2. Floors are categorized according to their slip resistance, as stipulated in table 1.1 (left)

Slip resistance (R_d) is determined using the pendulum test described in Appendix A of regulation UNE-ENV 12633:2003, using the C scale in samples without accelerated wear and tear. The selected sample must be representative of the most slippery conditions.

3. Table 1.2 shows the minimum categories that flooring must fall into, depending on its location. This classification must be maintained throughout the useful life of the flooring.

TABLE 1.1
Categorization of floors according to slipperiness

Slip resistance R_d	Category
$R_d \leq 15$	0
$15 < R_d \leq 35$	1
$35 < R_d \leq 45$	2
$R_d > 45$	3

TABLE 1.2
Category required from floors, depending on their location

Location and characteristics of the floor	Category R_d
Dry interior areas: - Surfaces with a gradient of less than 6% - Surfaces with a gradient equal to a greater than 6% and stairs.	1 2
Wet interiors areas such as hallways into buildings from the outside (1). covered terraces, changing rooms, bathrooms, shower rooms, WCs, kitchens etc. - Surfaces with a gradient of less than 6% - Surfaces with a gradient equal to a greater than 6% and stairs.	2 3
Interior areas where, as well as water, there may be other liquid agents (grease, lubricants, etc.) that reduce slip resistance, such as industrial kitchens, slaughterhouses, car parks, industrial sites, etc.	3
Exterior areas. Swimming pools - Except for direct pathways to restricted areas - In areas designed for barefoot users and at the bottom of swimming pools. Where the depth does not exceed 1.50 m.	3

CÓDIGO TÉCNICO DE LA EDIFICACIÓN (CTE). SEGURIDAD FRENTE AL RIESGO DE CAÍDAS. RESBALADICIDAD DE LOS SUELOS

1. Con el fin de limitar el riesgo de resbalamiento, los suelos de los edificios o zonas de uso Sanitario, Docente, Comercial, Administrativo, Aparcamiento y Pública Concurrencia, excluidas de las zonas de uso restringido, tendrán una clase adecuada conforme al punto 3 de este apartado.

2. Los suelos se clasifican, en función de su valor de resistencia al deslizamiento R_d de acuerdo con lo establecido en la tabla 1.1. (arriba a la izquierda)

El valor de resistencia al deslizamiento R_d se determina mediante el ensayo del péndulo descrito en el Anexo de la norma UNE-ENV 12633:2003 empleando la escala C en probetas sin desgaste acelerado. La muestra seleccionada será representativa de las condiciones más desfavorables de resbaladidad.

3. La tabla 1.2. indica las clases que deben tener los suelos, como mínimo, en función de su localización. Dicha clase se mantendrá durante su vida útil del pavimento

TABLA 1.1
Clasificación de suelos según resbaladidad

Resistencia al deslizamiento R_d	Category
$R_d \leq 15$	0
$15 < R_d \leq 35$	1
$35 < R_d \leq 45$	2
$R_d > 45$	3

TABLA 1.2
Clase exigible a los suelos en función de su localización

Localización y características del suelo	Clase R_d
Zonas interiores secas: - Superficies con pendiente menos que el 6%. - Superficies con pendiente igual o mayor que el 6% y escaleras.	1 2
Zonas interiores húmedas , tales como las entradas a los edificios, terrazas cubiertas, vestuarios, duchas, baños, aseos, etc. - Superficies con pendiente menos que el 6%. - Superficies con pendiente igual o mayor que el 6% y escaleras.	2 3
Zonas interiores donde, además de agua, pueda haber agentes (grasas, lubricantes, etc.) que reduzcan la resistencia al deslizamiento, tales como cocinas industriales, mataderos, aparcamientos, zonas de uso industrial, etc.	3
Zonas exteriores. Piscinas. - Excepto cuando se trate de accesos directos a zonas de uso restringido. - En zonas previstas para usuarios descalzos y en fondo de piscina, en las que la profundidad no exceda el 1,5m.	3

INDEX

SIZE ORDER

SIZE (CM)
FORMATO (CM)

COLLECTION
COLECCIÓN

PAGE
PÁG.

20x120



BASIS	52
CENTER	10
COVER	16
DUKE	22
KALAHARI	26
KREA	32
NEWPORT	40
SONORA	164
SV STONE	176
TIMBER	44

25x66,6

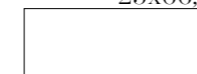

AIR	192
ANTIQUE	238
BASIS	52
CHALK	244
IDEA	202
SNOW	226

28,5x88,5



BASIS	52
CA MARMO	104
CM MARMO	112
COTTON	196
COVER	16
DUNA	128
PROCESS	206
SNOW	226

45x45

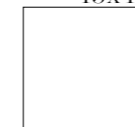

DAROCA	254
DELHI	116
DOLMEN	120
PORTLAND	78

45x67,5

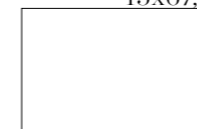

BASIS	52
BREZO	100
DELHI	116
DOLOMITE	124
ÉLITE	68
LAND	72
PARK	146
PORTLAND	78
RADICA	160
STONE	170
SURFACE	94

60x60

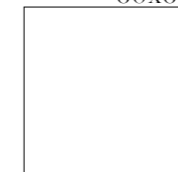

BASIS	52
CA MARMO	104
CM MARMO	112
DAROCA	254
DUNA	128
ÉLITE	68
IMPERIUM	140
LAND	72
PARK	146
PEAK	152
PORTLAND	78
RUST	88
SMOOTH	212
STONE	170
SURFACE	94
SV STONE	176

30x60

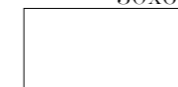

DOLMEN	120
LAND	72
PORTLAND	78
SURFACE	94
STONE	170

SIZE (CM)
FORMATO (CM)

COLLECTION
COLECCIÓN

PAGE
PÁG.

30x120



BASIS	52
IMPERIUM	140
KREA	32
NEWPORT	40
SONORA	164
SV STONE	176
TIMBER	44

60x120



BASIS	52
CA MARMO	104
CM MARMO	112
DELHI	116
DUNA	128
ÉLITE	68
IMPERIUM	140
PARK	146
PEAK	152
PORTLAND	78
RADICA	160
RUST	88
SONORA	164
SMOOTH	212
SV STONE	176

30x60

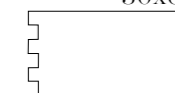

BRICK WALL	62
ELLORA	134

30x90



ALFAR	232
CRETA	248
DUNA	128
LOZA	262
SNOW	226

26x28



SMOOTH	212
--------	-----

33,3x33,3



DOLMEN	120
--------	-----

33,3x33,3



DELHI	116
-------	-----

33,3x33,3



DELHI	126
-------	-----

30x30



SV STONE	176
SONORA	164

INDEX

REFERENCE LIST

	NAME NOMBRE	SIZE (MM) FORM. (MM)	PAGE PÁG.
A	AIR BLUE	250x666	190
	AIR GREEN	250x666	190
	AIR GREY	250x666	190
	AIR IVORY	250x666	190
	AIR MINK	250x666	190
	AIR WHITE	250x666	190
	ÁLAMO ASH	200x1200	036
	ÁLAMO ASH	300x1200	036
	ÁLAMO ASH ANTI-SLIP	200x1200	036
	ÁLAMO NATURAL	200x1200	036
	ÁLAMO NATURAL	300x1200	036
	ÁLAMO NATURAL ANTI-SLIP	200x1200	036
	ALFAR CLAY	300x900	232
	ANTARES GLOSSY CREAM	300x900	132
	ANTARES MATT CREAM	300x900	132
	ANTIQUE 1 WHITE	250x666	238
	ANTIQUE GREY	250x666	238
ANTIQUE WHITE	250x666	238	
ARCADIA	600x1200	144	
ARGENTUM	250x666	242	
B	BAND COVER NATURAL	70x285	021
	BAND WHITE	70x285	196
	BASIS DARK GREY	250x666	060
	BASIS DARK GREY	285x885	060
	BASIS DARK GREY LAPPATO	600x1200	061
	BASIS DARK GREY LAPPATO	600x600	061
	BASIS DARK GREY LAPPATO	300x1200	061
	BASIS DARK GREY LAPPATO	200x1200	061
	BASIS DARK GREY LAPPATO	600x1200	061
	BASIS DARK GREY LAPPATO	600x600	061
	BASIS DARK GREY LAPPATO	300x1200	061
	BASIS DARK GREY LAPPATO	200x1200	061
	BASIS DARK GREY MATT	600x1200	061
	BASIS DARK GREY MATT	600x600	061
	BASIS DARK GREY MATT	300x1200	061
	BASIS DARK GREY MATT	200x1200	061
	BASIS LIGHT GREY	250x666	059
	BASIS LIGHT GREY	285x885	059
	BASIS LIGHT GREY LAPPATO	600x1200	058
	BASIS LIGHT GREY LAPPATO	600x600	058
	BASIS LIGHT GREY LAPPATO	300x1200	058
	BASIS LIGHT GREY LAPPATO	200x1200	058
	BASIS LIGHT GREY MATT	600x1200	058
	BASIS LIGHT GREY MATT	600x600	058
	BASIS LIGHT GREY MATT	300x1200	058
BASIS LIGHT GREY MATT	200x1200	058	
BASIS LIGHT GREY MATT	450x675	058	
BASIS WHITE	250x666	057	
BASIS WHITE	285x885	057	
BASIS WHITE LAPPATO	600x1200	054	
BASIS WHITE LAPPATO	600x600	054	
BASIS WHITE LAPPATO	300x1200	054	
BASIS WHITE LAPPATO	200x1200	054	

	NAME NOMBRE	SIZE (MM) FORM. (MM)	PAGE PÁG.
	BASIS WHITE MATT	600x1200	054
	BASIS WHITE MATT	600x600	054
	BASIS WHITE MATT	300x1200	054
	BASIS WHITE MATT	200x1200	054
	BASIS WHITE MATT	450x675	054
	BIES	300x900	262
	BLOCKS BASIS DARK GREY	250x666	060
	BLOCKS BASIS LIGHT GREY	250x666	059
	BLOCKS BASIS WHITE	250x666	057
	BLOCKS COVER NATURAL	285x885	021
	BREZO BEIGE	450x675	102
	BREZO OCRE	450x675	102
	BRICK WALL RED	300x600	066
	BRICK WALL SAND	300x600	066
	BRICK WALL WHITE	300x600	066
C	CALA WHITE	300x900	262
	CA MARMO GOLD	285x885	111
	CA MARMO GOLD MATT	600x1200	111
	CA MARMO GOLD MATT	600x600	111
	CA MARMO GOLD POLISHED	600x1200	111
	CA MARMO WHITE	285x885	106
	CA MARMO WHITE MATT	600x1200	106
	CA MARMO WHITE MATT	600x600	106
	CA MARMO WHITE POLISHED	600x1200	106
	CENTER ABEDUL	200x1200	014
	CENTER NOGAL	200x1200	014
	CENTER ROBLE	200x1200	014
	CHALK 1 WHITE	250x666	242
	CHALK GREY	250x666	242
	CHALK WHITE	250x666	242
	COLOURS BLANCO	300x900	224
	COLOURS BLANCO	250x666	224
COLOURS LUXE BLANCO	285x885	224	
COTTON BEIGE	285x885	194	
COTTON GREY	285x885	194	
COTTON IVORY	285x885	194	
COVER HONEY	200x1200	020	
COVER NATURAL	200x1200	020	
COVER NATURAL	285x885	021	
CM MARMO CREAM MATT	600x1200	114	
CM MARMO CREAM MATT	600x600	114	
CM MARMO CREAM MATT	285x885	114	
CM MARMO CREAM POLISHED	600x1200	114	
CRETA DARK GREY	300x900	248	
CRETA LIGHT GREY	300x900	248	
CRETA WHITE	300x900	248	
D	DAMASCO BEIGE	285x885	197
	DAMASCO GREY	285x885	197
	DAMASCO IVORY	285x885	197
	DAROCA ARENA	600x600	257
	DAROCA ARENA	450x450	257
	DAROCA BLANCO	600x600	254
	DAROCA BLANCO	450x450	254
	DAROCA GRIS	600x600	254
	DAROCA GRIS	450x450	254

	NAME NOMBRE	SIZE (MM) FORM. (MM)	PAGE PÁG.
	DAROCA TIERRA	600x600	257
	DAROCA TIERRA	450x450	257
	DELFI BEIGE	285x885	197
	DELFI BLEU	285x885	197
	DELHI GOLD	600x1200	118
	DELHI GOLD	450x450	118
	DELHI GOLD	450x675	118
	DELHI GRIP NATURE	600x600	119
	DELHI NATURE	600x1200	119
	DELHI NATURE	600x600	119
	DELHI NATURE	450x675	119
	DOLMEN GOLD	450x450	122
	DOLMEN GOLD	300x600	122
	DOLMEN GREY	450x450	122
	DOLMEN GREY	300x600	122
	DOLMEN IVORY	450x450	122
	DOLMEN IVORY	300x600	122
	DOLOMITE GOLD	450x675	126
	DOLOMITE SAND	450x675	126
	DUNA GLOSSY CREAM	300x900	132
	DUNA GLOSSY CREAM	285x885	132
	DUNA MATT CREAM	600x1200	132
	DUNA MATT CREAM	600x600	132
	DUNA MATT CREAM	300x900	132
	DUNA MATT CREAM	285x885	132
	DUKE ÉBANO	200x1200	024
	DUKE ÉBANO GRIP	200x1200	024
	DUKE FRESNO	200x1200	024
	DUKE FRESNO GRIP	200x1200	024
	DUKE NOGAL	200x1200	024
	DUKE NOGAL GRIP	200x1200	024
E	ÉLITE ARENA	600x1200	071
	ÉLITE ARENA	600x600	071
	ÉLITE ARENA	450x675	071
	ÉLITE CEMENTO	600x1200	070
	ÉLITE CEMENTO	450x675	070
	ÉLITE CEMENTO	600x600	070
	ÉLITE CEMENTO ANTI-SLIP	600x600	070
	ÉLITE CEMENTO ANTI-SLIP	450x675	070
	ELLORA ARENA	300x600	138
	ELLORA BLANCO	300x600	138
ELLORA MARFIL	300x600	138	
ELLORA NEGRO	300x600	138	
ETHNIC BLACK	250x666	200	
F	FLORA	300x900	248
	FOUR-3D SV STONE BROWN	300x300	178
	FOUR-3D SV STONE CREAM	300x300	185
	FOUR-3D SV STONE DARK GREY	300x300	181
	FOUR-3D SV STONE LIGHT GREY	300x300	182
G	GROOVE BASIS DARK GREY	285x885	060
	GROOVE BASIS LIGHT GREY	285x885	059
	GROOVE BASIS WHITE	285x885	057
	GROOVE BLACK MATT	285x885	207
	GROOVE CA MARMO GOLD	285x885	111
	GROOVE CA MARMO WHITE	285x885	106

	NAME NOMBRE	SIZE (MM) FORM. (MM)	PAGE PÁG.
	GROOVE CM MARMO CREAM	285x885	114
	GROOVE DUNA GLOSSY CREAM	285x885	132
	GROOVE DUNA MATT CREAM	285x885	132
	GROOVE WHITE GLOSSY	285x885	204
	GROOVE WHITE MATT	285x885	204
I	IDEA BLACK	250x666	200
	IDEA WHITE	250x666	200
	IMPERIUM BLACK	600x1200	144
	IMPERIUM BLACK	600x600	144
	IMPERIUM BLACK	300x1200	144
K	KALAHARI BLACK	200x1200	031
	KALAHARI ÉBANO	200x1200	030
	KALAHARI WHITE	200x1200	031
	KALAHARI WENGUÉ	200x1200	030
L	LAND CLAY	600x600	076
	LAND CLAY	450x675	076
	LAND CLAY	300x600	076
	LAND LIGHT GREY	600x600	076
	LAND LIGHT GREY	450x675	076
	LAND LIGHT GREY	300x600	076
	LAND MEDIUM GREY	600x600	076
	LAND MEDIUM GREY	450x675	076
	LAND MEDIUM GREY	300x600	076
	LOZA WHITE	300x900	266
M	MARGA CLAY	300x900	232
	MED BLUE	250x666	238
	MED GREY	250x666	238
	MODULAR 2 MIXED	333x333	118
	MODULAR 5 MIXED	333x333	118
	MOSAIC-3 SONORA BEIGE	300x300	214
	MOSAIC-3 SONORA GREY	300x300	167
	MOSAIC-6 SMOOTH ANTRACITE	300x300	219
	MOSAIC-6 SMOOTH BEIGE	300x300	210
	MOSAIC-6 SMOOTH BLACK	300x300	221
MOSAIC-6 SMOOTH BROWN	300x300	212	
MOSAIC-6 SMOOTH GREY	300x300	217	
MOSAIC-6 SMOOTH TAUPE	300x300	218	
MOSAIC-6 SMOOTH WHITE	300x300	213	
N	NEWPORT BEIGE	200x1200	042
	NEWPORT BEIGE	300x1200	042
	NEWPORT GREY	200x1200	042
	NEWPORT GREY	300x1200	042
	NEWPORT WHITE	200x1200	042
	NEWPORT WHITE ANTI-SLIP	200x1200	042
	NEWPORT WHITE	300x1200	042
	NEWPORT WHITE ANTI-SLIP	300x1200	042
	OREGÓN AVENA	200x1200	039
	OREGÓN AVENA	300x1200	039
OREGÓN AVENA ANTI-SLIP	200x1200	039	
OREGÓN LINO	200x1200	039	
OREGÓN LINO	300x1200	039	
OREGÓN LINO ANTI-SLIP	200x1200	039	
P	PANEL COTTON WHITE	285x885	196
	PANEL COVER NATURAL	285x885	021
	PARK BEIGE MATT	600x1200	148

NAME NOMBRE	SIZE (MM) FORM. (MM)	PAGE PÁG.
PARK BEIGE MATT	600x600	148
PARK BEIGE MATT	450x675	148
PARK BEIGE LAPPATO	600x1200	148
PARK BEIGE LAPPATO	600x600	148
PARK BEIGE RELIEF	600x600	148
PARK BEIGE RELIEF	450x675	148
PARK GREY LAPPATO	600x1200	151
PARK GREY LAPPATO	600x600	151
PARK GREY MATT	600x1200	151
PARK GREY MATT	600x600	151
PARK GREY MATT	450x675	151
PARK GREY RELIEF	600x600	151
PARK GREY RELIEF	450x675	151
PARK WHITE LAPPATO	600x1200	151
PARK WHITE LAPPATO	600x600	151
PARK WHITE MATT	600x1200	151
PARK WHITE MATT	600x600	151
PARK WHITE MATT	450x675	151
PARK WHITE RELIEF	600x600	151
PARK WHITE RELIEF	450x675	151
PEAK ANTRACITE ANTI-SLIP	600x1200	154
PEAK ANTRACITE ANTI-SLIP	600x600	154
PEAK ASH	600x1200	158
PEAK ASH ANTI-SLIP	600x1200	158
PEAK ASH	600x600	158
PEAK ASH ANTI-SLIP	600x600	158
PEAK BEIGE ANTI-SLIP	600x1200	157
PEAK BEIGE	600x1200	157
PEAK BEIGE ANTI-SLIP	600x600	157
PEAK BEIGE	600x600	157
PEAK CREAM ANTI-SLIP	600x1200	159
PEAK CREAM ANTI-SLIP	600x600	159
PEAK CREAM	600x1200	159
PEAK CREAM	600x600	159
PEAK LIGHT GREY	600x1200	154
PEAK LIGHT GREY ANTI-SLIP	600x1200	154
PEAK LIGHT GREY	600x600	154
PEAK LIGHT GREY ANTI-SLIP	600x600	154
PLINTH COVER NATURAL	150x285	021
PLINTH WHITE	150x285	196
POLAR BLANCO	300x900	224
POLAR BLANCO	250x666	224
POLAR LUXE BLANCO	285x885	224
POLAR LUXE NEGRO	285x885	207
PORTLAND DARK	600x1200	085
PORTLAND DARK	600x600	085
PORTLAND DARK	450x675	085
PORTLAND DARK	450x450	085
PORTLAND DARK	300x600	085
PORTLAND LIGHT	600x1200	087
PORTLAND LIGHT	600x600	087
PORTLAND LIGHT ANTI-SLIP	600x600	087
PORTLAND LIGHT	450x675	087
PORTLAND LIGHT	450x450	087
PORTLAND LIGHT	300x600	087

NAME NOMBRE	SIZE (MM) FORM. (MM)	PAGE PÁG.
PORTLAND SAND	600x1200	084
PORTLAND SAND	600x600	084
PORTLAND SAND	450x675	084
PORTLAND SAND	450x450	084
PORTLAND SAND	300x600	084
PORTLAND WHITE	600x1200	080
PORTLAND WHITE	600x600	080
PORTLAND WHITE	450x675	080
PORTLAND WHITE	450x450	080
PORTLAND WHITE	300x600	080
R RADICA MARFIL	600x1200	163
RADICA MARFIL	450x675	163
RADICA NEGRO	600x1200	163
RADICA NEGRO	450x675	163
REMINDE GREY	250x666	242
RETRO	300x900	262
ROMANTIC GREY	250x666	242
RUNA 7 MIXED	333x333	122
RUST OXIDE MATT	600x1200	092
RUST OXIDE LAPPATO	600x1200	092
RUST OXIDE MATT	600x600	092
RUST OXIDE LAPPATO	600x600	092
RUST NICKEL MATT	600x1200	092
RUST NICKEL LAPPATO	600x1200	092
RUST NICKEL MATT	600x600	092
RUST NICKEL LAPPATO	600x600	092
RUST STEEL MATT	600x1200	092
RUST STEEL LAPPATO	600x1200	092
RUST STEEL MATT	600x600	092
RUST STEEL LAPPATO	600x600	092
S SÁNDALO ENEA	200x1200	036
SÁNDALO ENEA	300x1200	036
SÁNDALO ENEA ANTI-SLIP	200x1200	036
SÁNDALO NUEZ	200x1200	039
SÁNDALO NUEZ	300x1200	039
SÁNDALO NUEZ ANTI-SLIP	200x1200	039
SEA BLUE	250x666	190
SEA GREEN	250x666	190
SEA GREY	250x666	190
SEA MINK	250x666	190
SILVERY	250x666	238
SONORA BEIGE	600x1200	168
SONORA BEIGE	300x1200	168
SONORA BEIGE	200x1200	168
SONORA GREY	600x1200	167
SONORA GREY	300x1200	167
SONORA GREY	200x1200	167
SMOOTH ANTRACITE MATT	600x1200	219
SMOOTH ANTRACITE MATT	600x600	219
SMOOTH BEIGE MATT	600x1200	210
SMOOTH BEIGE MATT	600x600	210
SMOOTH BLACK LAPPATO	600x1200	221
SMOOTH BLACK LAPPATO	600x600	221
SMOOTH BLACK MATT	600x1200	221
SMOOTH BLACK MATT	600x600	221

NAME NOMBRE	SIZE (MM) FORM. (MM)	PAGE PÁG.
SMOOTH BROWN MATT	600x1200	212
SMOOTH BROWN MATT	600x600	212
SMOOTH GREY MATT	600x1200	217
SMOOTH GREY MATT	600x600	217
SMOOTH TAUPE MATT	600x1200	218
SMOOTH TAUPE MATT	600x600	218
SMOOTH WHITE LAPPATO	600x1200	213
SMOOTH WHITE LAPPATO	600x600	213
SMOOTH WHITE MATT	600x1200	213
SMOOTH WHITE MATT	600x600	213
STONE CREAM MATT	600x600	174
STONE CREAM MATT	450x675	174
STONE CREAM MATT	300x600	174
STONE DARK GREY ANTI-SLIP	300x600	174
STONE DARK GREY MATT	600x600	174
STONE DARK GREY MATT	450x675	174
STONE DARK GREY MATT	300x600	174
STONE LIGHT GREY ANTI-SLIP	300x600	174
STONE LIGHT GREY MATT	600x600	174
STONE LIGHT GREY MATT	450x675	174
STONE LIGHT GREY MATT	300x600	174
SURFACE DARK GREY MATT	600x600	096
SURFACE DARK GREY MATT	450x675	096
SURFACE DARK GREY MATT	300x600	096
SURFACE DARK GREY ANTI-SLIP	300x600	096
SURFACE LIGHT GREY MATT	600x600	096
SURFACE LIGHT GREY MATT	450x675	096
SURFACE LIGHT GREY ANTI-SLIP	300x600	096
SURFACE WHITE MATT	600x600	096
SURFACE WHITE MATT	450x675	096
SURFACE WHITE MATT	300x600	096
SV STONE BROWN LAPPATO	600x1200	178
SV STONE BROWN LAPPATO	600x600	178
SV STONE BROWN LAPPATO	300x1200	178
SV STONE BROWN LAPPATO	200x1200	178
SV STONE BROWN MATT	600x1200	178
SV STONE BROWN MATT	600x600	178
SV STONE BROWN MATT	300x1200	178
SV STONE BROWN MATT	200x1200	178
SV STONE CREAM LAPPATO	600x1200	185
SV STONE CREAM LAPPATO	600x600	185
SV STONE CREAM LAPPATO	300x1200	185
SV STONE CREAM LAPPATO	200x1200	185
SV STONE CREAM MATT	600x1200	185
SV STONE CREAM MATT	600x600	185
SV STONE CREAM MATT	300x1200	185
SV STONE CREAM MATT	200x1200	185
SV STONE DARK GREY LAPPATO	600x1200	181
SV STONE DARK GREY LAPPATO	600x600	181
SV STONE DARK GREY LAPPATO	300x1200	181
SV STONE DARK GREY LAPPATO	200x1200	181
SV STONE DARK GREY MATT	600x1200	181
SV STONE DARK GREY MATT	600x600	181

NAME NOMBRE	SIZE (MM) FORM. (MM)	PAGE PÁG.
SV STONE DARK GREY MATT	300x1200	181
SV STONE DARK GREY MATT	200x1200	181
SV STONE LIGHT GREY LAPPATO	600x1200	182
SV STONE LIGHT GREY LAPPATO	600x600	182
SV STONE LIGHT GREY LAPPATO	300x1200	182
SV STONE LIGHT GREY LAPPATO	200x1200	182
SV STONE LIGHT GREY MATT	600x1200	182
SV STONE LIGHT GREY MATT	600x600	182
SV STONE LIGHT GREY MATT	300x1200	182
SV STONE LIGHT GREY MATT	200x1200	182
T TECH BLACK MATT	285x885	207
TECH WHITE GLOSSY	285x885	204
TECH WHITE MATT	285x885	204
TERRA CLAY	300x900	232
TIMBER CENIZA	300x1200	046
TIMBER CENIZA	200x1200	046
TIMBER CENIZA ANTI-SLIP	200x1200	046
TIMBER LINO	300x1200	046
TIMBER LINO	200x1200	046
TIMBER LINO ANTI-SLIP	200x1200	046
TIMBER NATURAL	300x1200	048
TIMBER NATURAL	200x1200	048
TIMBER NATURAL ANTI-SLIP	200x1200	048
TIMBER NUEZ	300x1200	049
TIMBER NUEZ	200x1200	049
TIMBER NUEZ ANTI-SLIP	200x1200	049
TIZA	300x900	248
W WAVE BASIS DARK GREY	285x885	060
WAVE BASIS LIGHT GREY	285x885	059
WAVE BASIS WHITE	285x885	057
WAVE BLACK MATT	285x885	207
WAVE CA MARMO GOLD	285x885	111
WAVE CA MARMO WHITE	285x885	106
WAVE CM MARMO CREAM	285x885	114
WAVE WHITE GLOSSY	285x885	204
WAVE WHITE MATT	285x885	204

DISCLAIMER

The management of NIRO CERAMIC GROUP reserves the right to phase-out, either totally or partially, any of the collections, colours, sizes and references contained in this catalogue.

IMPORTANT INFORMATION

Tiles decorated with lustre effects, mother-of-pearl, and gold colour, should be treated carefully during the cleaning process. The use of pure or diluted acids, detergents or other corrosive products may significantly alter the tile appearance.

We recommend cleaning these decorated tiles with a soft sponge and water only.

In failing to comply with the recommendation, the manufacturer will not be responsible for any defect.

Colour variations: since the colour reproduction in this printed catalogue will vary from the actual tile colour, your final selection should be made from tile samples.

Colour, shade and glaze variations may exist due to the inherent characteristics of ceramic tiles.

ZIRCONIO
— *the Quintessential* —



made
in
Spain

ZIRCONIO REMAINS TRUE TO ITS ROOTS, OUR PRODUCTS ACROSS THE ENTIRE COMPANY ARE MADE LOCALLY AT OUR HOME IN **VILA-REAL**.

EXPORTING CERAMICS WORLDWIDE AND SUPPORTING THE LOCAL BUSINESSES BESIDE US THROUGH OUR HALF CENTURY OF TRADING.

ZIRCONIO PERMANECE FIEL A SUS RAICES, TODOS NUESTROS PRODUCTOS ESTÁN CREADOS LOCALMENTE EN NUESTRA TIERRA, **VILA-REAL**.

EXPORTAMOS PRODUCTOS CERÁMICOS ALREDEDOR DEL MUNDO, PERO MANTENIENDO NUESTRO APOYO A LOS NEGOCIOS LOCALES QUE NOS HAN ACOMPAÑADO A LO LARGO DE MEDIO SIGLO.

Z

MASTER CATALOGUE

EDITED
JANUARY 2017



NIRO CERAMICA ESPAÑA S.L.U

CTRA. DE ONDA KM.3
APDO. CORREOS 76
12540 VILA-REAL,
CASTELLÓN, SPAIN
TEL: +34 964 521 100
FAX: +34 964 523 938

ART DIRECTION: **VXLAB** BRANDING & DESIGN MANAGEMENT www.vxlab.org

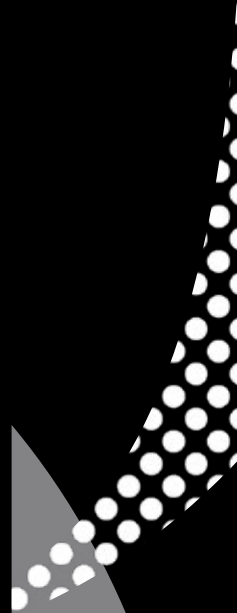
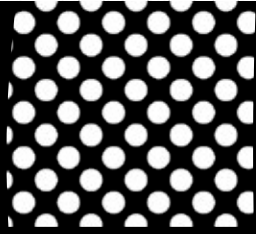

2017

WWW.ZIRCONIO.ES

zirconio@zirconio.es | +34 964 521 100