

daisalux



www.daisalux.com



Block

20



Lens R

24

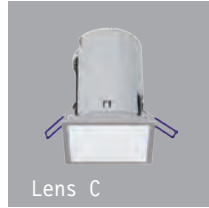

Lens C

40



Lens AD

48



Lens EST

52



Lens S

56



Lens ESP

60



Lens ES

64



Izar

72



Hydra

76



Hydra-G

80



Hydra-RE

84



Argos

88



Argos-D

92

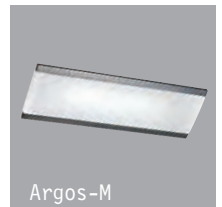

Argos-M

96



Nova

100

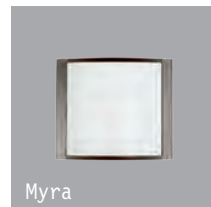

Myra

104

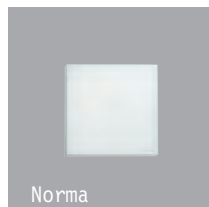

Norma

108



Iris

112



Sol

116

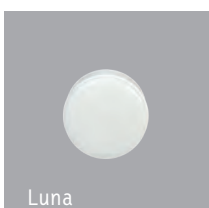

Luna

120



Galía

124



Galía-B

128



Galía-AD

132



Galía-S

136



Orto-S

140



Orto

144



Orto-RE

148



Carril

152



Antideflagrante

156



Estanca

160



Zenit

164



Zenit PL

168



Zenit Estanco

172



Vir 320x195

176



Vir 210x210

180



Vir 160x160

184



Lisu

188



Lisu-B

192



Lisu-AD

196



Lisu-S

200



Alzir

204



Alzir-Inox

208



Lecu

212



Aqua

216



Lyra

220



Leda

224



Clavo

228

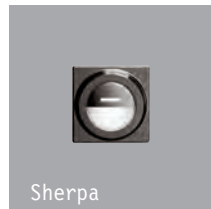

Sherpa

232



BEC

236



PB

238



DNH

240



DINN

241



DEN

242



T13

243



BE

244



TD

245



DaisaTest

246



Daisa 6

248

020	Block						
024	Lens R		•	•	•		
040	Lens C		•	•			
048	Lens AD	•					
052	Lens EST	•					
056	Lens S	•					
060	Lens ESP				•		
064	Lens ES	•	•				
072	Izar			•			
076	Hydra	•	•	•	•	•	•
080	Hydra-G	•	•	•	•	•	•
084	Hydra-RE		•	•	•	•	•
088	Argos				•	•	
092	Argos-D	•			•		
096	Argos-M		•			•	
100	Nova	•	•		•	•	
104	Myra	•	•		•	•	
108	Norma	•	•	•	•	•	•
112	Iris	•	•		•	•	
116	Sol	•	•	•	•	•	•
120	Luna	•	•		•	•	
124	Galia				•	•	
128	Galia-B				•		
132	Galia-AD	•					
136	Galia-S	•					
140	Orto-S				•		
144	Orto	•			•		
148	Orto-RE				•		
152	Carril	•					
156	Antideflagrante	•			•		
160	Estanca	•			•		
164	Zenit	•			•		
168	Zenit PL	•			•		
172	Zenit Estanco	•			•		
176	Vir 320x195	•			•		
180	Vir 210x210	•			•		
184	Vir 160x160	•			•		
188	Lisu				•		•
192	Lisu-B				•		
196	Lisu-AD	•					
200	Lisu-S	•					
204	Alzir			•			•
208	Alzir-Inox			•			•
212	Lecu		•			•	
216	Aqua			•			•
220	Lyra			•			•
224	Leda			•			•
228	Clavo			•			•
232	Sherpa		•			•	

	ES	EN	DE	FR	IT	PT
	Apto para interior.	Suitable for interior use.	Geeignet für den Innenbereich.	Convient pour une utilisation intérieure.	Adatto per interni.	Apto para interior.
	Apto para exterior sin exposición directa a la radiación solar.	Suitable for exterior use, when not exposed to direct sunlight.	Geeignet für den Außenbereich ohne direkte Sonneneinstrahlung.	Convient pour une utilisation extérieure sans être directement exposé au rayonnement solaire.	Adatto per esterni senza esposizione diretta all'irraggiamento solare.	Apto para exterior sem exposição direta à radiação solar.
	Apto para exterior.	Suitable for exterior use.	Geeignet für den Außenbereich.	Convient pour une utilisation extérieure.	Adatto per esterni.	Apto para exterior.





daisalux

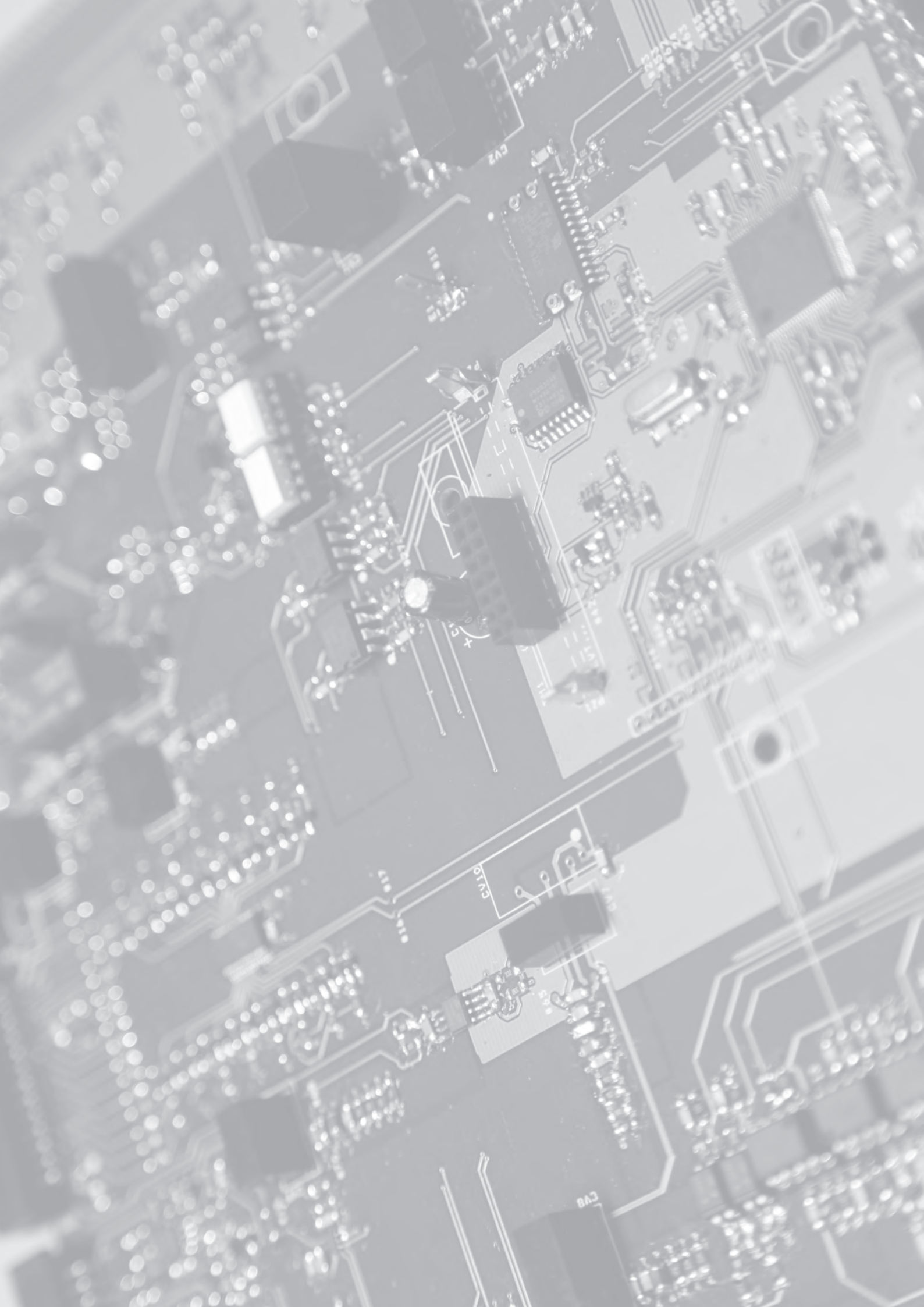



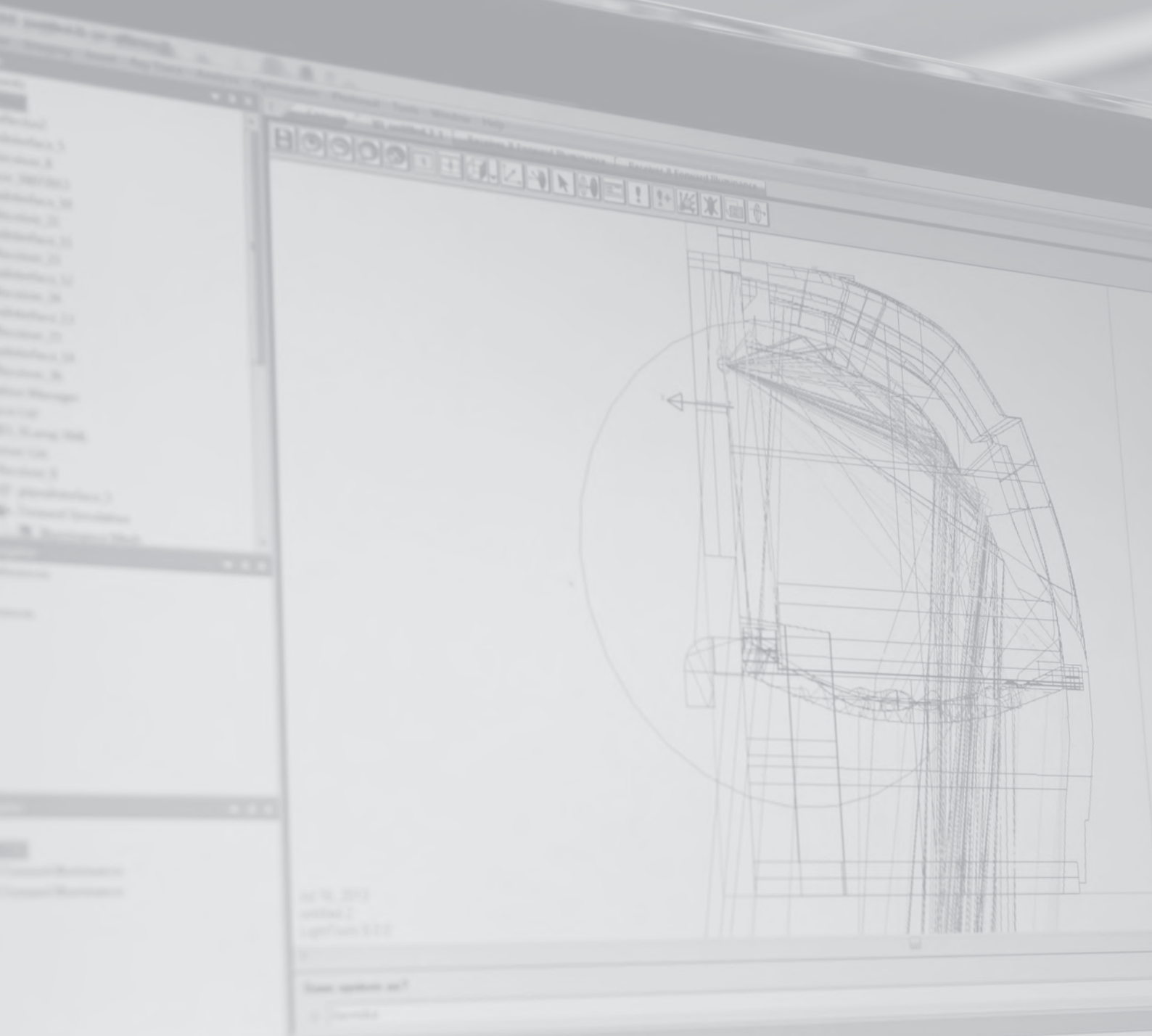

Warning: The selected object is partially overlapping another surface. Surface: PART_1.CylinderSurface.131
Warning: The selected object is partially overlapping another surface. Surface: PART_1.GenericSurface.41
Warning: The selected object is partially overlapping another surface. Surface: PART_1.CylinderSurface.131



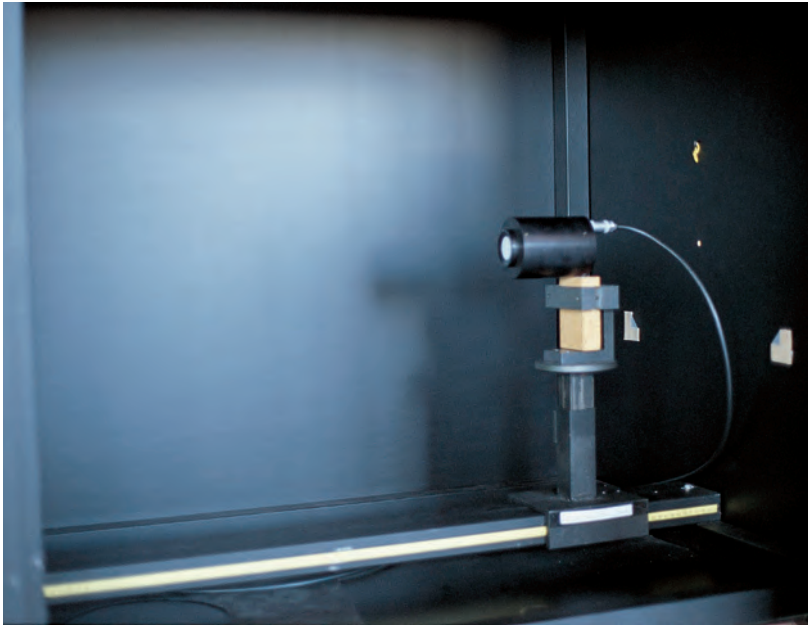

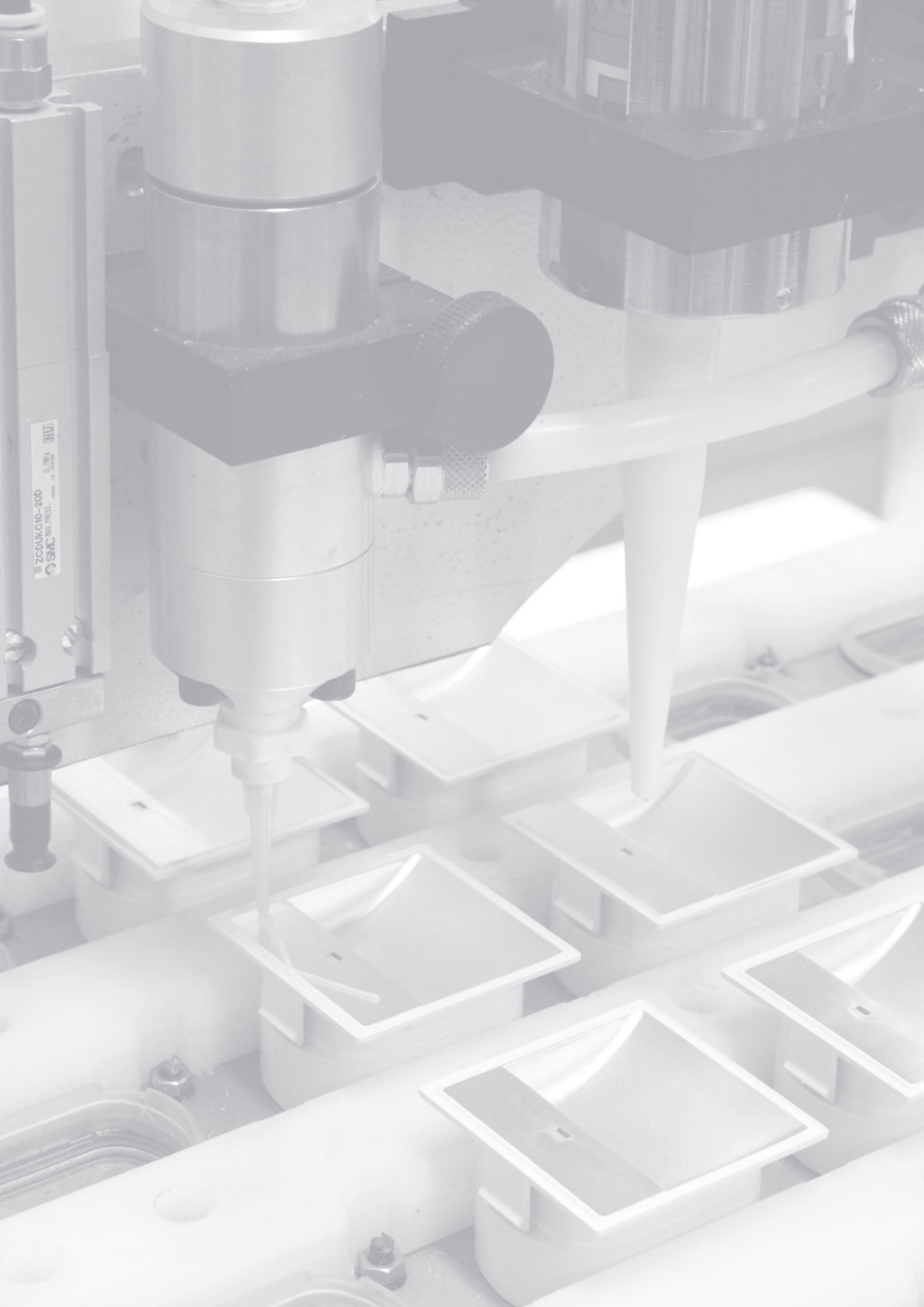



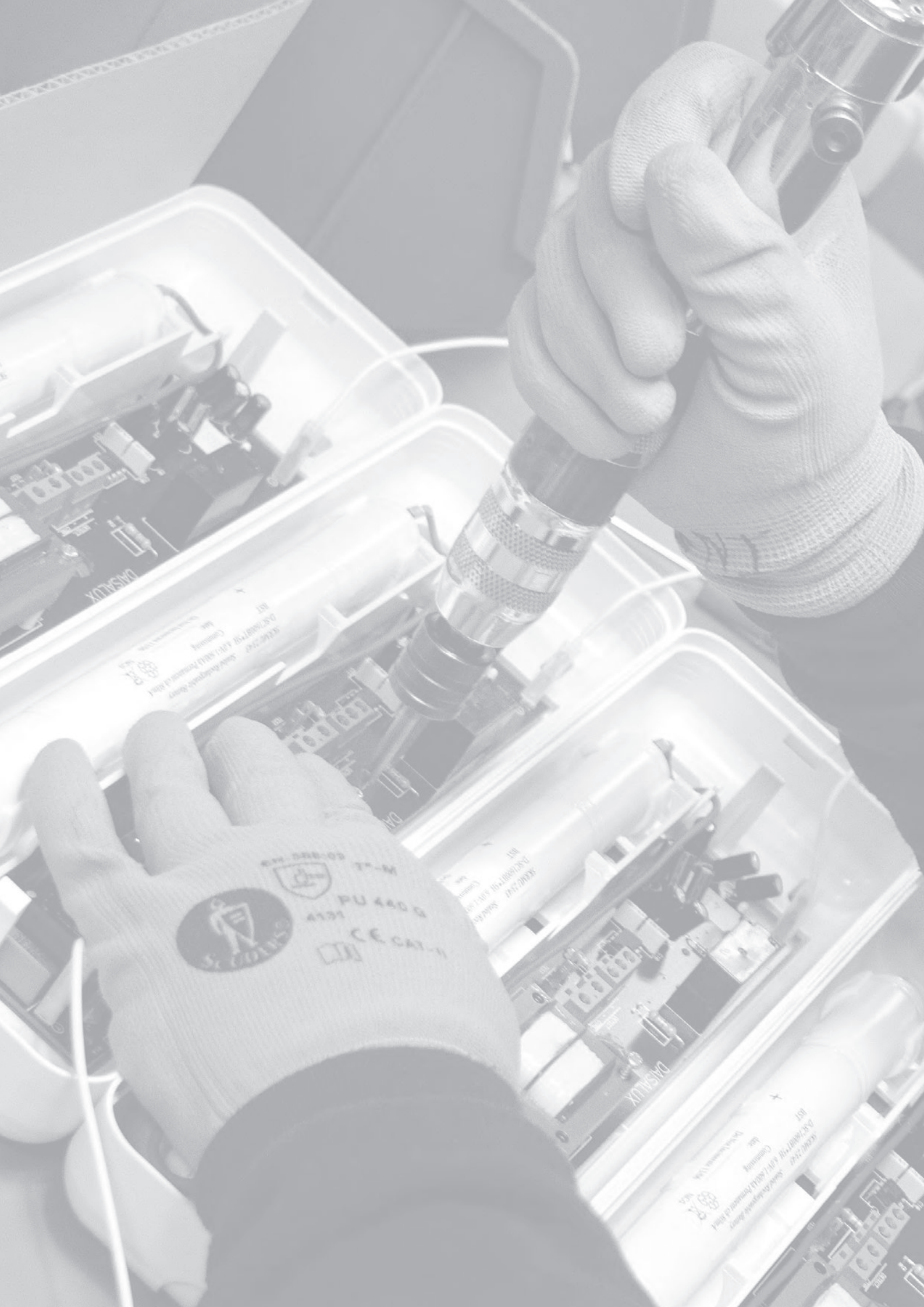

Model: 1240
Capacity: 1800mAh
Voltage: 4.8V
Weight: 110g
Dimensions: 45x25x15mm
DASALUX



EM 588-03
T-M
PU 440 G
4131
CE CAT-II

Model: 1240
Capacity: 1800mAh
Voltage: 4.8V
Weight: 110g
Dimensions: 45x25x15mm
DASALUX

DASALUX

Model: 1240
Capacity: 1800mAh
Voltage: 4.8V
Weight: 110g
Dimensions: 45x25x15mm
DASALUX



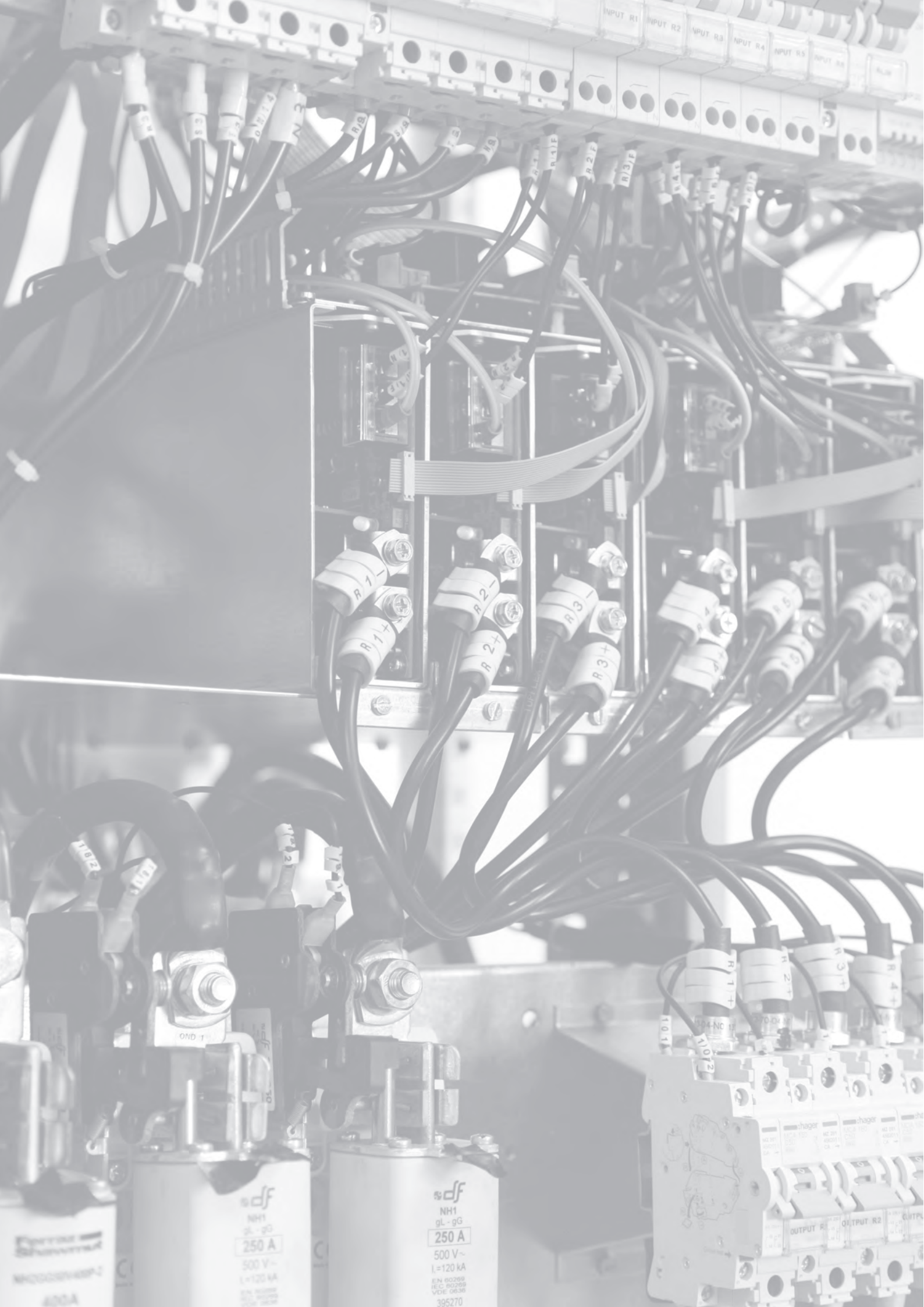

INPUT R1 INPUT R2 INPUT R3 INPUT R4 INPUT R5 INPUT R6

R18 R17 R16 R15 R14 R13 R12 R11E R11 R10 R9 R8 R7 R6 R5 R4 R3 R2 R1

R7+ R7- R2+ R2- R3+ R3- R4+ R4- R5+ R5- R6+ R6- R11E

R11+ R11- R12+ R12- R13+ R13- R14+ R14- R15+ R15- R16+ R16- R17+ R17- R18+ R18- R19+ R19- R20+ R20- R21+ R21- R22+ R22- R23+ R23- R24+ R24- R25+ R25- R26+ R26- R27+ R27- R28+ R28- R29+ R29- R30+ R30- R31+ R31- R32+ R32- R33+ R33- R34+ R34- R35+ R35- R36+ R36- R37+ R37- R38+ R38- R39+ R39- R40+ R40- R41+ R41- R42+ R42- R43+ R43- R44+ R44- R45+ R45- R46+ R46- R47+ R47- R48+ R48- R49+ R49- R50+ R50- R51+ R51- R52+ R52- R53+ R53- R54+ R54- R55+ R55- R56+ R56- R57+ R57- R58+ R58- R59+ R59- R60+ R60- R61+ R61- R62+ R62- R63+ R63- R64+ R64- R65+ R65- R66+ R66- R67+ R67- R68+ R68- R69+ R69- R70+ R70- R71+ R71- R72+ R72- R73+ R73- R74+ R74- R75+ R75- R76+ R76- R77+ R77- R78+ R78- R79+ R79- R80+ R80- R81+ R81- R82+ R82- R83+ R83- R84+ R84- R85+ R85- R86+ R86- R87+ R87- R88+ R88- R89+ R89- R90+ R90- R91+ R91- R92+ R92- R93+ R93- R94+ R94- R95+ R95- R96+ R96- R97+ R97- R98+ R98- R99+ R99- R100+ R100-

df
NH1
gL - gG
250 A
500 V~
L=120 kA
Eaton
395270

charger
OUTPUT R1 OUTPUT R2 OUTPUT R3





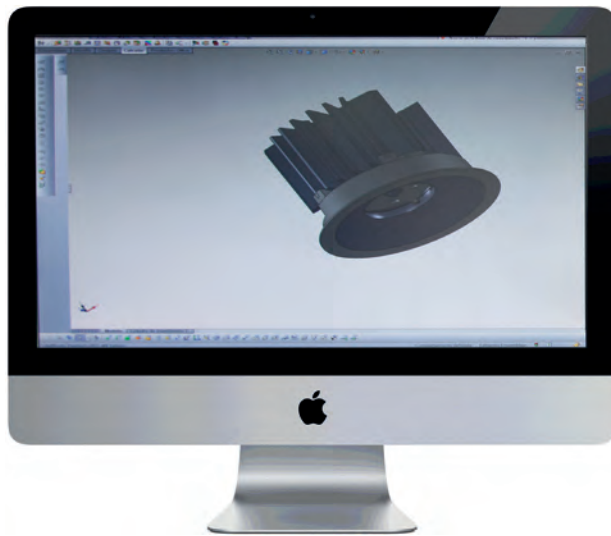
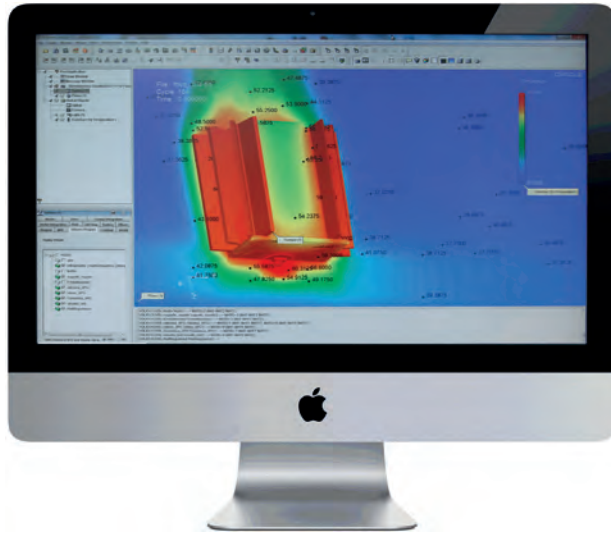



Block



EN 60598-2-22 (IEC 60598-2-22) | EN 60598-1 (IEC 60598-1) | NF C 71-801 | NF C 71-820 (SATI)
 UTE C 71-806 | EN 1838 | **CE** | 2014/35/UE | 2014/30/UE | 2011/65/UE **RoHS** | 2012/19/UE **RETLAP**

LED	NM	1h	1m 170-320	2-4m	NiMH	TCA	IP 43	
	M	2h				A-TEST	IK 04	
	ECO+	3h						



Block

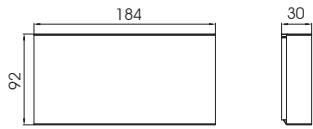

Block MHBLED N30/P30

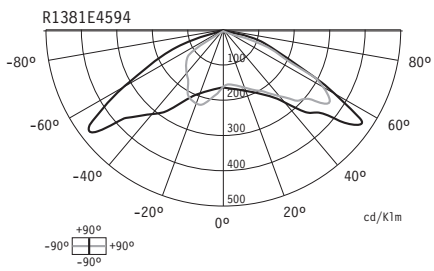



+Info
 *XNAO
 www.daisalux.com



Lens R

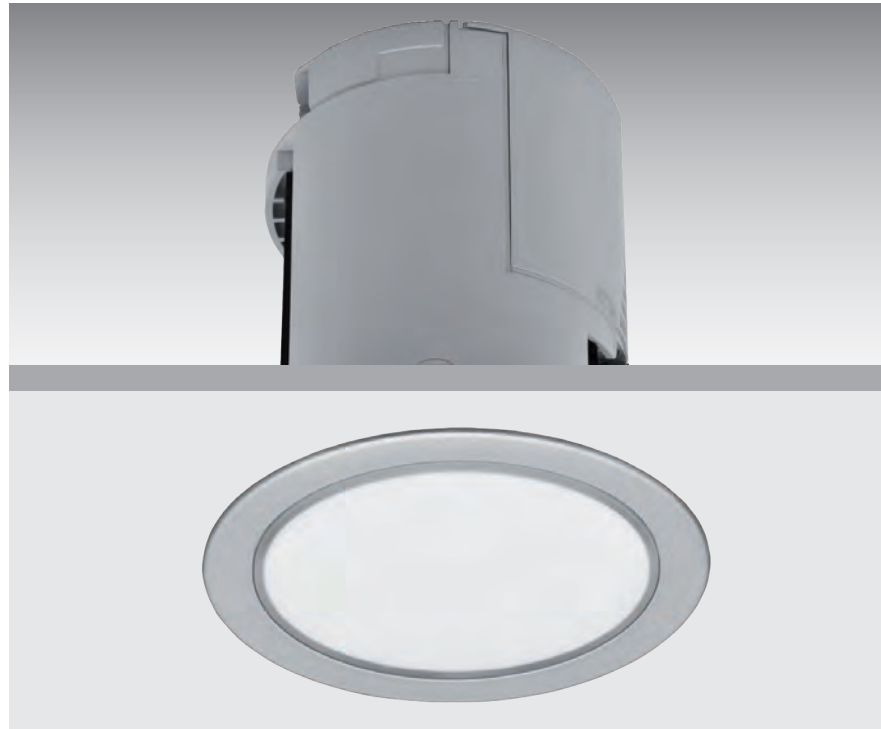

Lens



EN 60598-2-22 (IEC 60598-2-22) | EN 60598-1 (IEC 60598-1) | NF C 71-801 | NF C 71-820 (SATI) |
 UTE C 71-806 | EN 1838 | **CE** | 2014/35/UE | 2014/30/UE | 2011/65/UE **RoHS** | 2012/19/UE **RETI LAP** |

LED	NM	1h	2-4m	NiMH	TCA	IP 20	
	M	2h	4-7m		A-TEST	IK 04	
	ECO+	3h	7-15m		T		



Lens

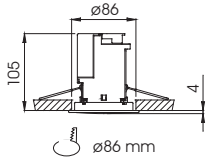
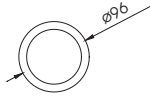

KIP 22 Lens

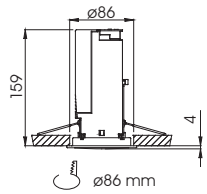
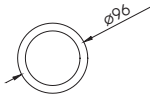
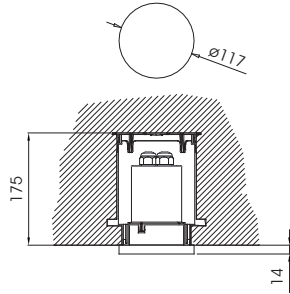



Lens MHBLED N20/P20

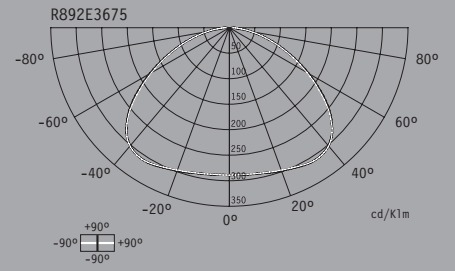

Lens MHBLED N30/P30

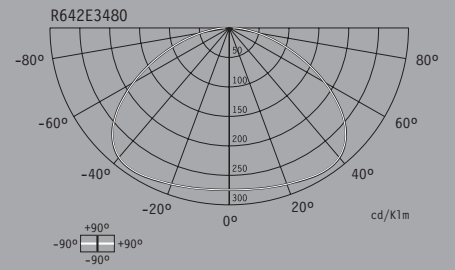

Lens MHBLED N40/P40

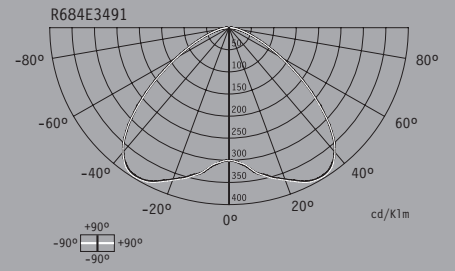

Lens MHBLED N70/P70

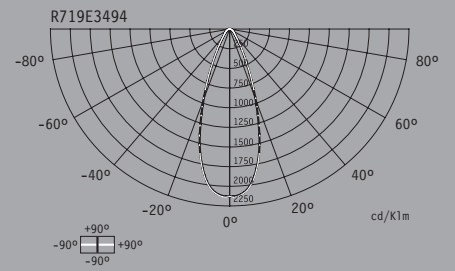

+Info
 *XNA1 
 www.daisalux.com





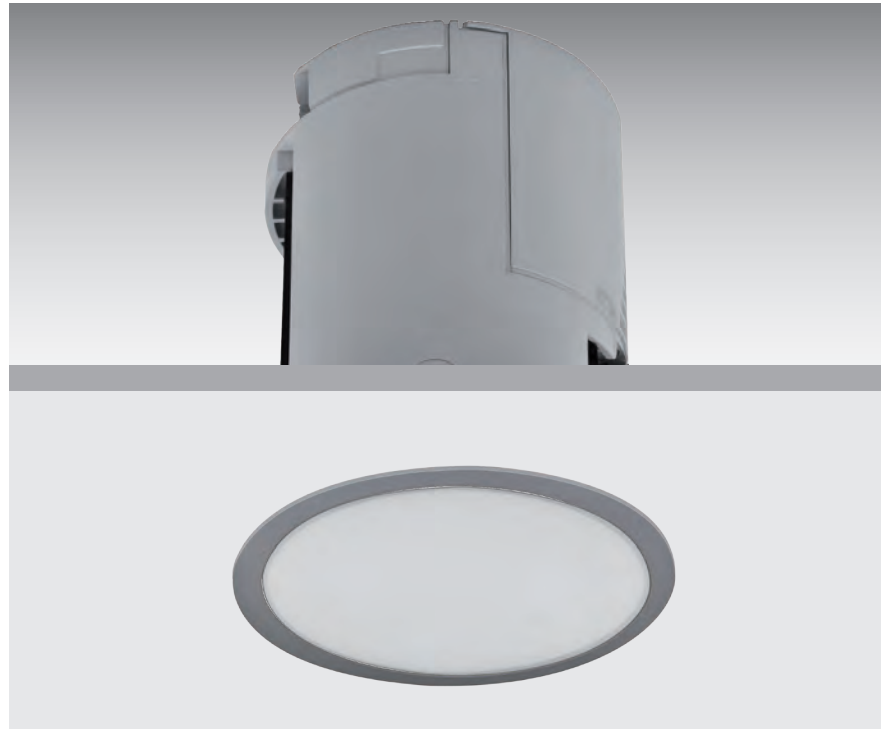



















Lens R



Lens (MET)



EN 60598-2-22 (IEC 60598-2-22) | EN 60598-1 (IEC 60598-1) | NF C 71-801 | NF C 71-820 (SATI) |
 UTE C 71-806 | EN 1838 |  | 2014/35/UE | 2014/30/UE | 2011/65/UE  | 2012/19/UE  

	  	   	  		  	 	
---	---	--	---	--	---	--	---



Lens (MET)

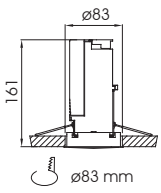
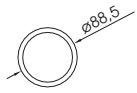
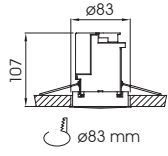
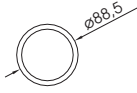

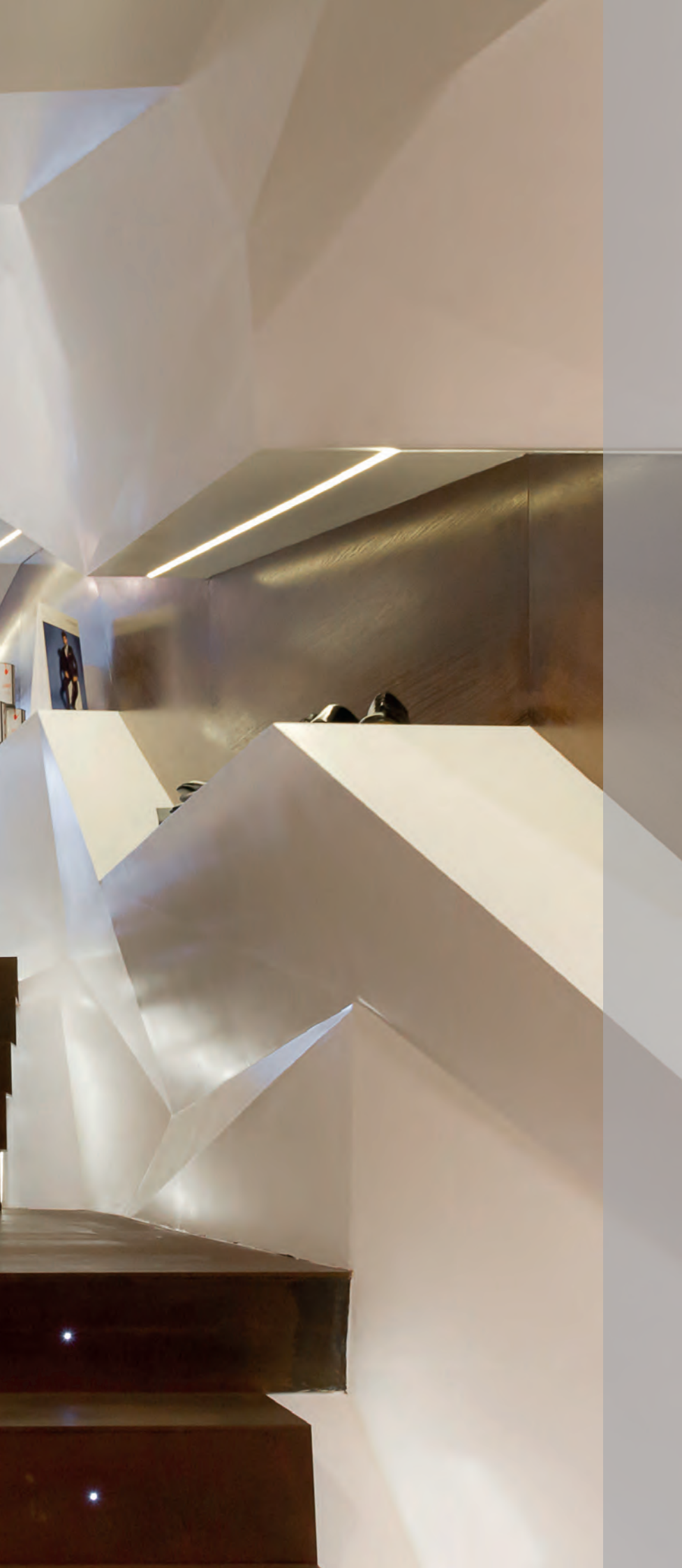

Lens (MET) MHBLED N20/P20

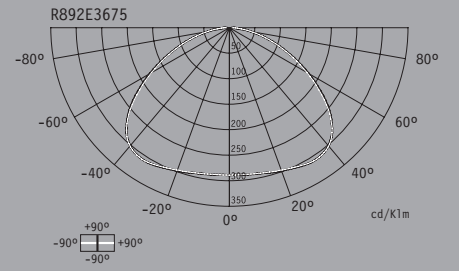

Lens (MET) MHBLED N30/P30

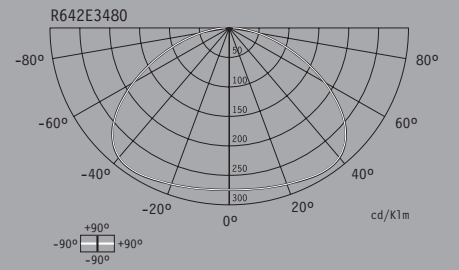

Lens (MET) MHBLED N40/P40

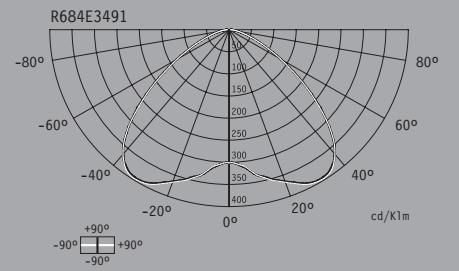

Lens (MET) MHBLED N70/P70

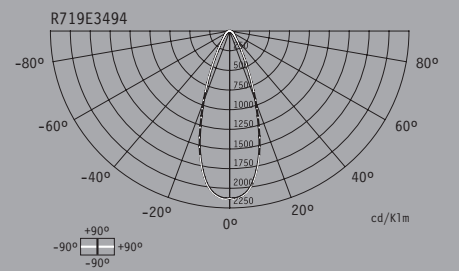

+Info
 *XNA2
 www.daisalux.com



Lens R



Lens (SEN)



EN 60598-2-22 (IEC 60598-2-22) | EN 60598-1 (IEC 60598-1) | NF C 71-801 | NF C 71-820 (SATI) |
 UTE C 71-806 | EN 1838 | CE | 2014/35/UE | 2014/30/UE | 2011/65/UE | RoHS | 2012/19/UE | RETILAP |

LED	NM	1h	2-4m	NiMH	TCA	IP 20	
	M	2h	4-7m		A-TEST	IK 04	
	ECO+	3h	7-15m		T		



Lens (SEN)

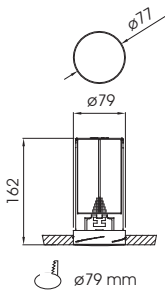
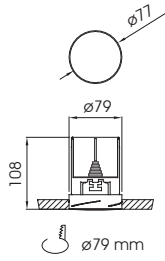



Lens (SEN) MHBLED N20/P20

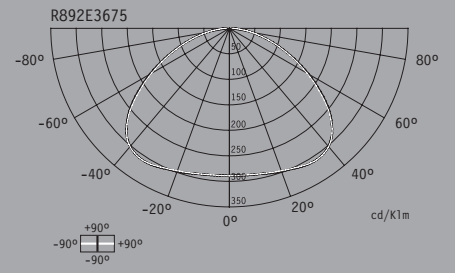

Lens (SEN) MHBLED N30/P30

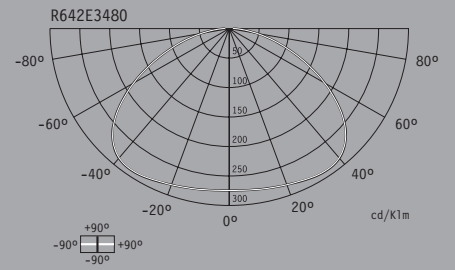

Lens (SEN) MHBLED N40/P40

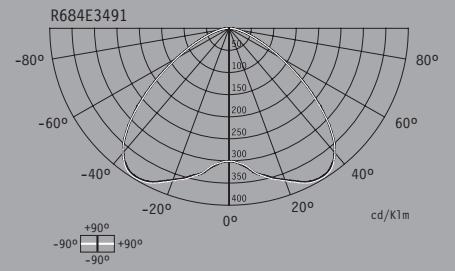

Lens (SEN) MHBLED N70/P70

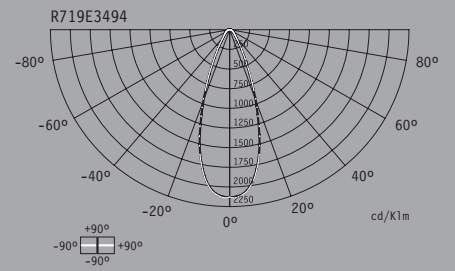

+Info
 *XNA3
 www.daisalux.com



Lens R



Lens (SM)



EN 60598-2-22 (IEC 60598-2-22) | EN 60598-1 (IEC 60598-1) | NF C 71-801 | NF C 71-820 (SATI) |
 UTE C 71-806 | EN 1838 | **CE** | 2014/35/UE | 2014/30/UE | 2011/65/UE **RoHS** | 2012/19/UE **RETI LAP** |

LED	NM	1h	2-4m	NiMH	TCA	IP 20	
	M	2h	4-7m		A-TEST	IK 04	
	ECO+	3h	7-15m		T		



Lens (SM)

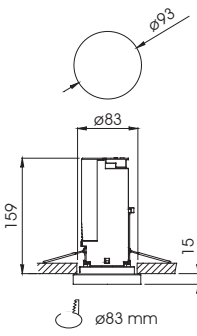
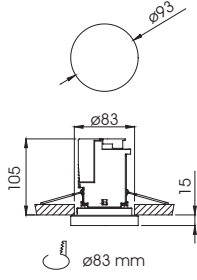

+Info
 *XNA5
 www.daisalux.com



Lens C

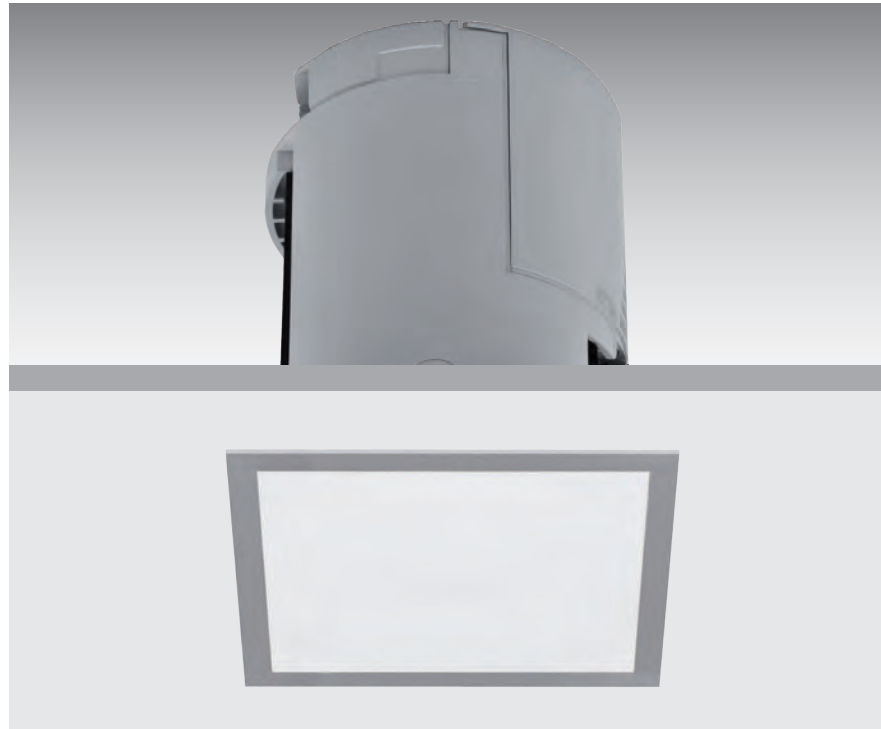

Lens (CD)



EN 60598-2-22 (IEC 60598-2-22) | EN 60598-1 (IEC 60598-1) | NF C 71-801 | NF C 71-820 (SATI) |
 UTE C 71-806 | EN 1838 | **CE** | 2014/35/UE | 2014/30/UE | 2011/65/UE **RoHS** | 2012/19/UE **RETI LAP** |

LED	NM	1h	2-4m	NiMH	TCA	IP 20	
	M	2h	4-7m		A-TEST	IK 04	
	ECO+	3h	7-15m		T		



SALIDA DE EMERGENCIA

SALIDA DE EMERGENCIA

Lens (CD)

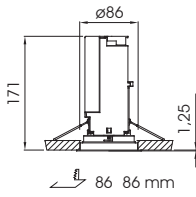
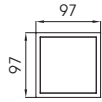
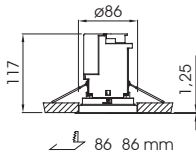
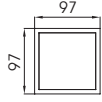



Lens (CD) MHBLED N20/P20

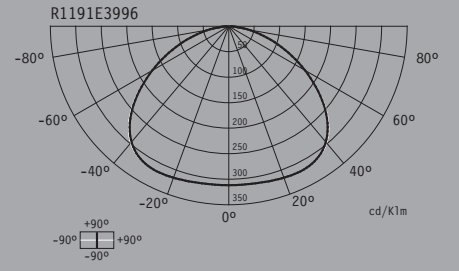

Lens (CD) MHBLED N30/P30

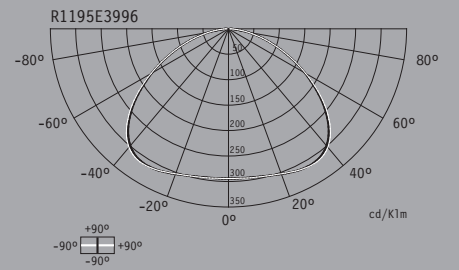

Lens (CD) MHBLED N40/P40

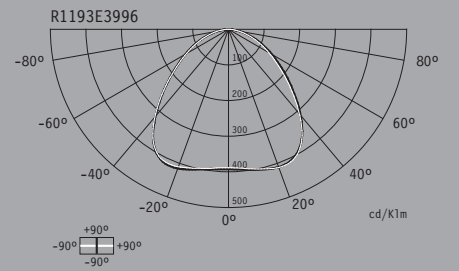

Lens (CD) MHBLED N70/P70

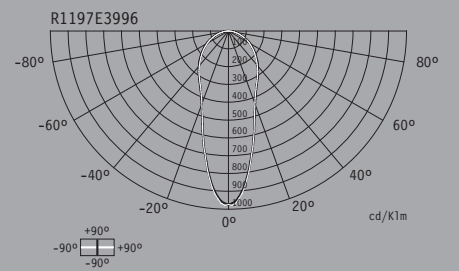



Lens C

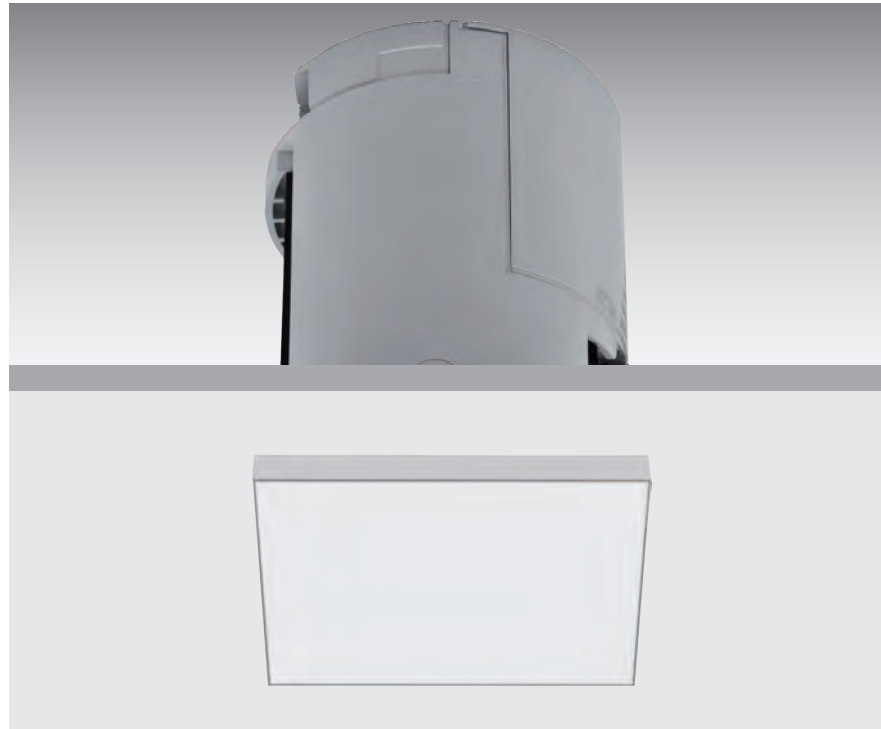

Lens (CDSM)



EN 60598-2-22 (IEC 60598-2-22) | EN 60598-1 (IEC 60598-1) | NF C 71-801 | NF C 71-820 (SATI) | UTE C 71-806 | EN 1838 | **CE** | 2014/35/UE | 2014/30/UE | 2011/65/UE **RoHS** | 2012/19/UE **RETI LAP** |

LED	NM	1h	2-4m	NiMH	TCA	IP 20	
	M	2h	4-7m		A-TEST	IK 04	
	ECO+	3h	7-15m		T		



Lens (CDSM)

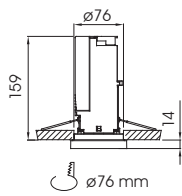
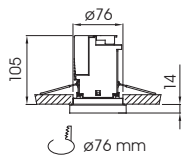



Lens (CDSM) MHBLED N20/P20

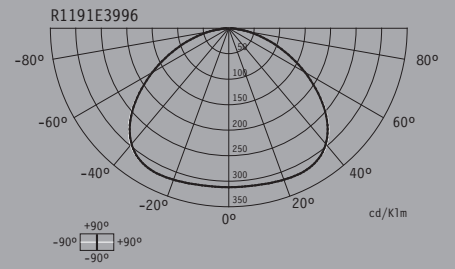

Lens (CDSM) MHBLED N30/P30

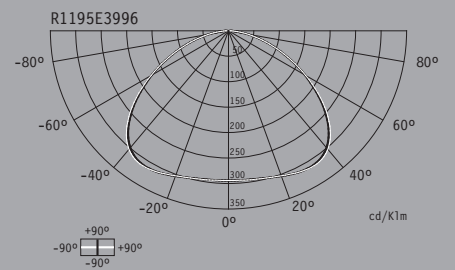

Lens (CDSM) MHBLED N40/P40

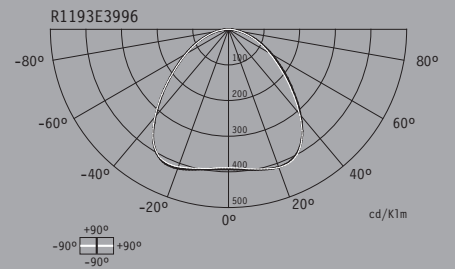

Lens (CDSM) MHBLED N70/P70

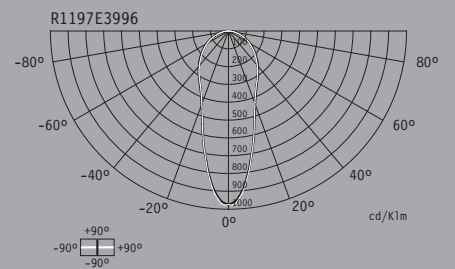

+Info
 *XNA4
 www.daisalux.com



Lens AD



Lens (AD)



EN 60598-2-22 (IEC 60598-2-22) | EN 60598-1 (IEC 60598-1) | NF C 71-801 | NF C 71-820 (SATI) |
 UTE C 71-806 | EN 1838 | **CE** | 2014/35/UE | 2014/30/UE | 2011/65/UE **RoHS** | 2012/19/UE **RETI LAP** |

LED	NM	1h	2-4m	NiMH	TCA	IP 40	
	M	2h	4-7m		A-TEST	IK 04	
	ECO+	3h	7-15m		T		



salida

Lens (AD)

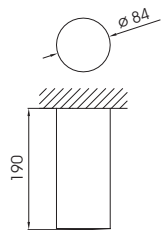
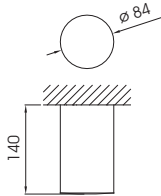



Lens (AD) MHBLED N20/P20

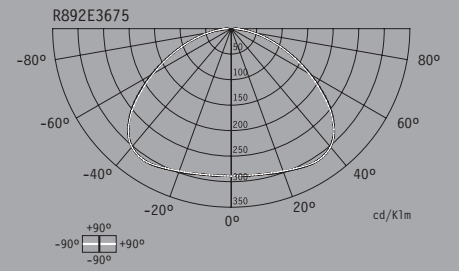

Lens (AD) MHBLED N30/P30

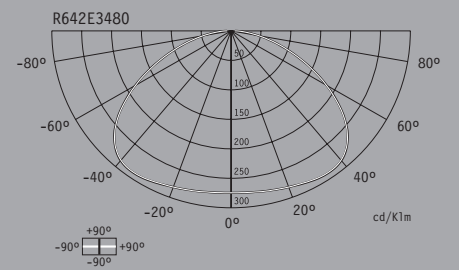

Lens (AD) MHBLED N40/P40

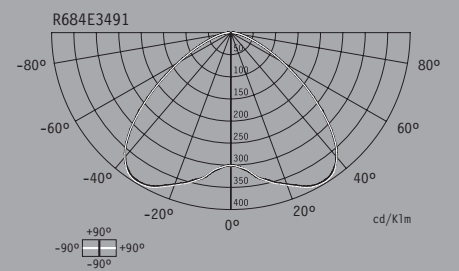

Lens (AD) MHBLED N70/P70

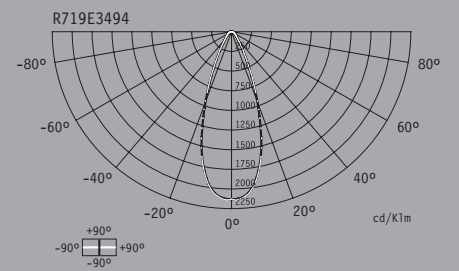



Lens EST



Lens (EST)



EN 60598-2-22 (IEC 60598-2-22) | EN 60598-1 (IEC 60598-1) | NF C 71-801 | NF C 71-820 (SATI) | UTE C 71-806 | EN 1838 | **CE** | 2014/35/UE | 2014/30/UE | 2011/65/UE **RoHS** | 2012/19/UE

LED	NM	1h	2-4m	NiMH	TCA	IP 65	
	M	2h	4-7m		A-TEST	IK 04	
	ECO+	3h	7-15m		T		



Lens (EST)

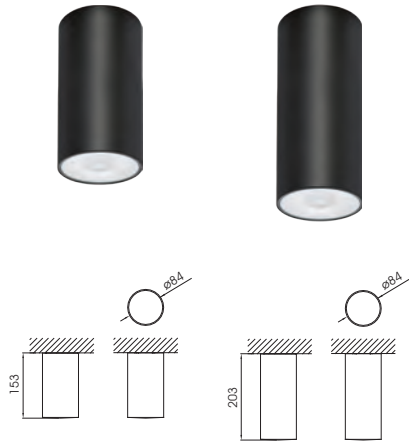

Lens (EST, 1PRE)

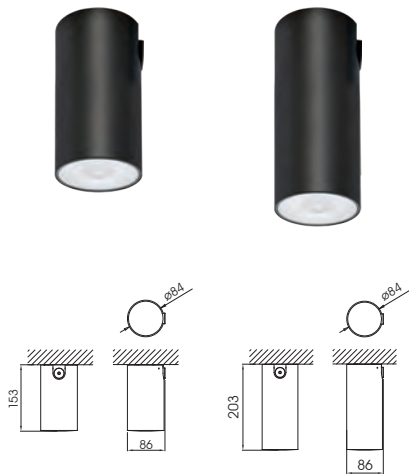

Lens (EST, AEX, 2PRE)

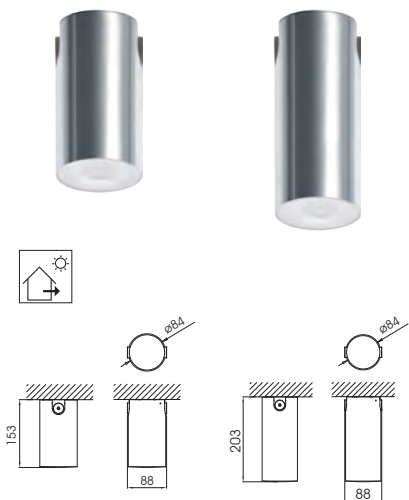



Lens (EST) MHBLED N20/P20

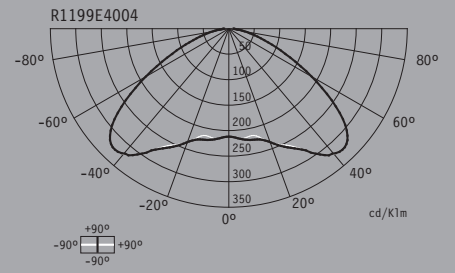

Lens (EST) MHBLED N30/P30

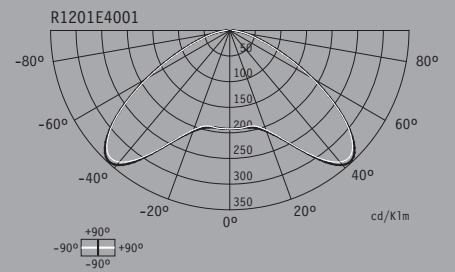

Lens (EST) MHBLED N40/P40

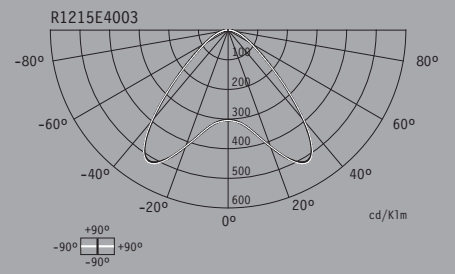

Lens (EST) MHBLED N70/P70

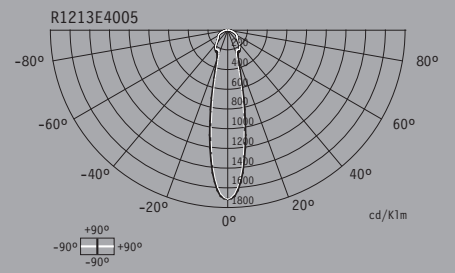

+Info
 *XNA7
 www.daisalux.com



Lens S



Lens (s)



EN 60598-2-22 (IEC 60598-2-22) | EN 60598-1 (IEC 60598-1) | NF C 71-801 | NF C 71-820 (SATI) |
 UTE C 71-806 | EN 1838 | **CE** | 2014/35/UE | 2014/30/UE | 2011/65/UE **RoHS** | 2012/19/UE **RETI LAP**

LED	NM	1h	2-4m	NiMH	TCA	IP 40	
	M	2h	4-7m		A-TEST	IK 04	
	ECO+	3h	7-15m		T		

Lens (S)

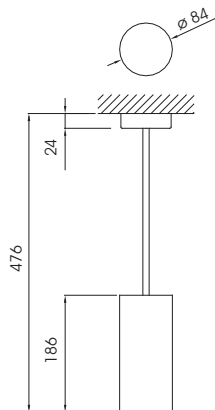
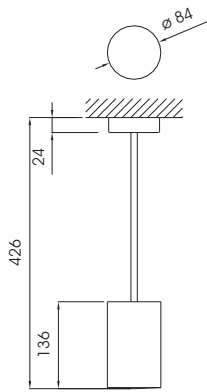



Lens (S) MHBLED N20/P20

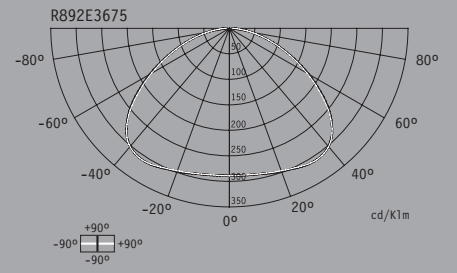

Lens (S) MHBLED N30/P30

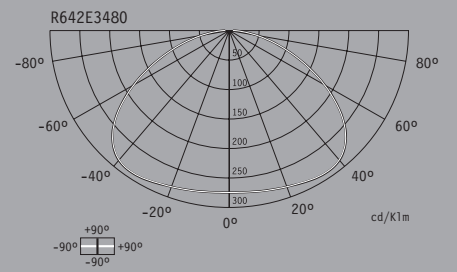

Lens (S) MHBLED N40/P40

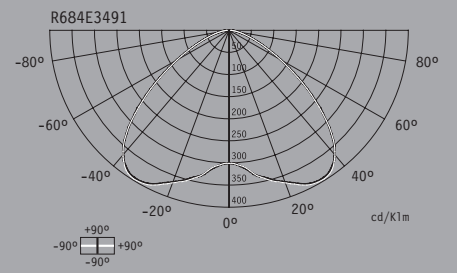

Lens (S) MHBLED N70/P70

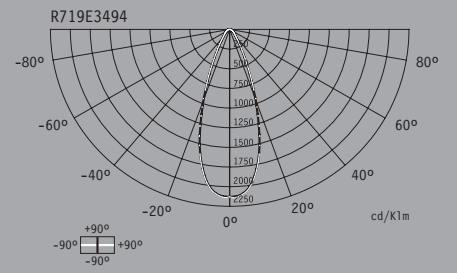

+Info
*XNA8
www.daisalux.com



Lens ESP



Lens (ESP)



EN 60598-2-22 (IEC 60598-2-22) | EN 60598-1 (IEC 60598-1) | NF C 71-801 | NF C 71-820 (SATI) |
 UTE C 71-806 | EN 1838 | **CE** | 2014/35/UE | 2014/30/UE | 2011/65/UE **RoHS** | 2012/19/UE **RETI LAP**

LED	NM	1h	2,2-5,5m	NiMH	TCA	IP 40	
	M	2h			A-TEST	IK 04	
	ECO+	3h			T	IP 65	
						IK 04	



Lens (ESP)

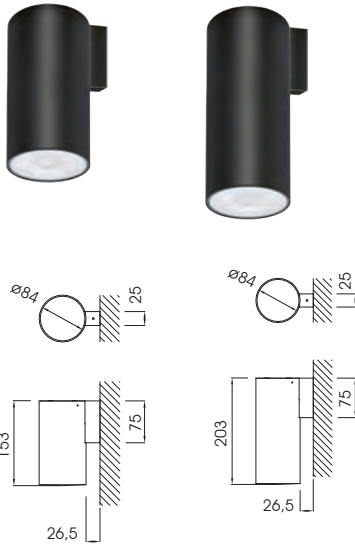

Lens (ESP, AEX)

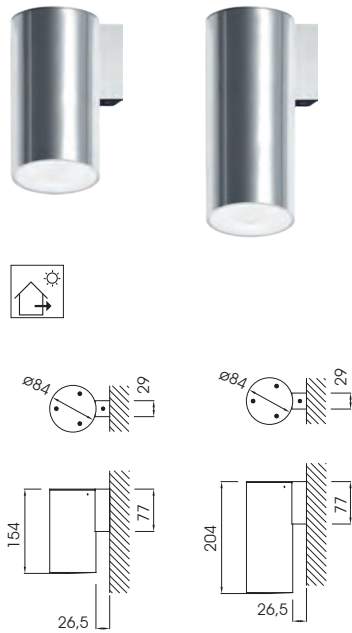



Lens (ESP) MHBLED N30/P30

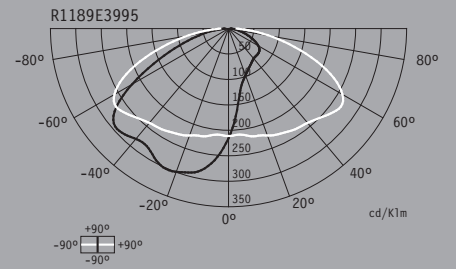



Lens ES



Lens (ES)



EN 60598-2-22 (IEC 60598-2-22) | EN 60598-1 (IEC 60598-1) | NF C 71-801 | NF C 71-820 (SATI) | UTE C 71-806 | EN 1838 | **CE** | 2014/35/UE | 2014/30/UE | 2011/65/UE **RoHS** | 2012/19/UE **RETIAP** |

LED	NM	1h	2-4m	NiMH	TCA	IP 66	
	M	2h	4-7m		A-TEST	IK 04	
	ECO+	3h	7-15m		T		



Lens (ES)

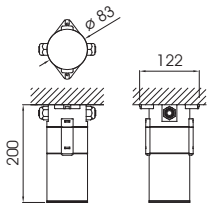
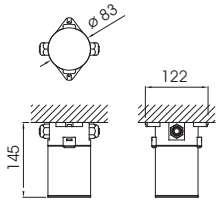



Lens (ES) MHBLED N20/P20

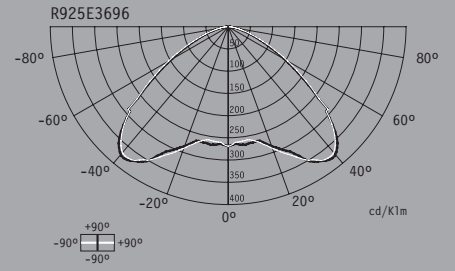

Lens (ES) MHBLED N30/P30

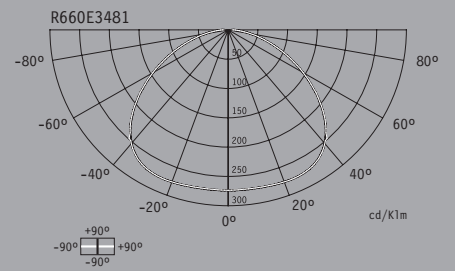

Lens (ES) MHBLED N40/P40

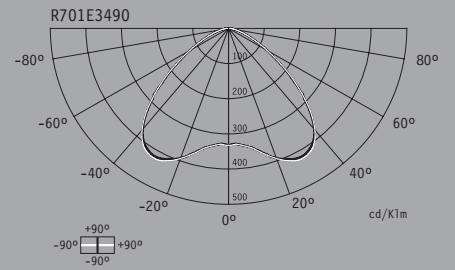

Lens (ES) MHBLED N70/P70

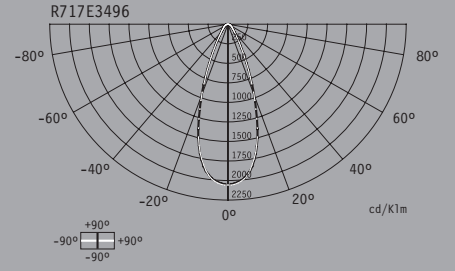

+Info
 *XNAD
 www.daisalux.com



Lens ES



Lens (ESM)



EN 60598-2-22 (IEC 60598-2-22) | EN 60598-1 (IEC 60598-1) | NF C 71-801 | NF C 71-820 (SATI) |
 UTE C 71-806 | EN 1838 | **CE** | 2014/35/UE | 2014/30/UE | 2011/65/UE **RoHS** | 2012/19/UE **RETI LAP** |

LED	NM	1h	2-4m	NiMH	TCA	IP 66	
	M	2h	4-7m		A-TEST	IK 04	
	ECO+	3h	7-15m		T		



Lens (ESM) / Lens (ESM, AEX)

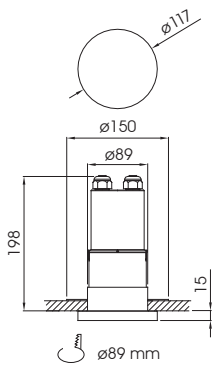
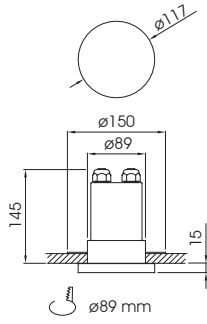



Lens (ESM) MHBLED N20/P20

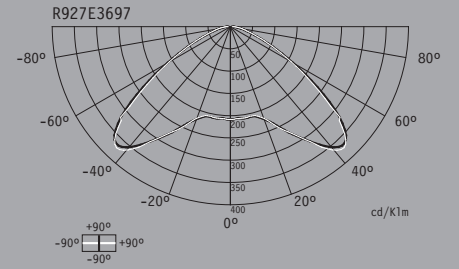

Lens (ESM) MHBLED N30/P30

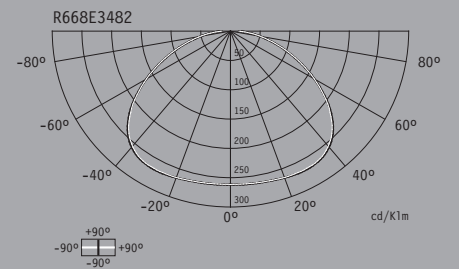

Lens (ESM) MHBLED N40/P40

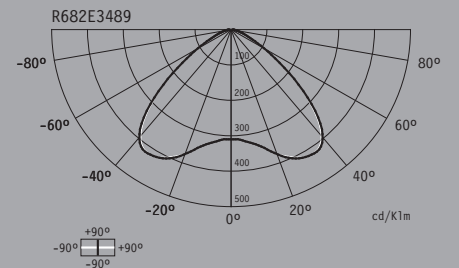

Lens (ESM) MHBLED N70/P70

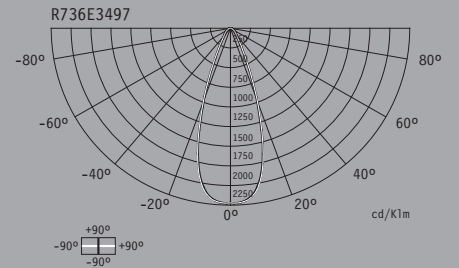

+Info
 *IZAR
 www.daisalux.com

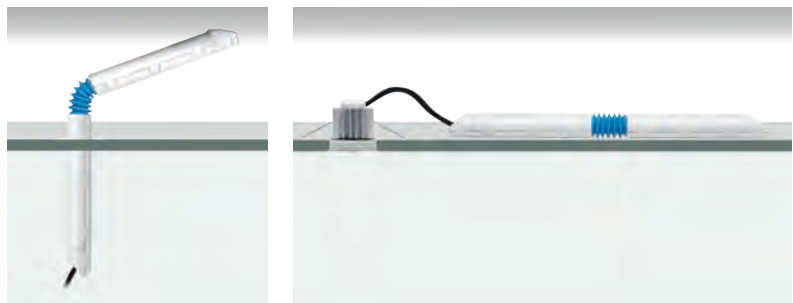
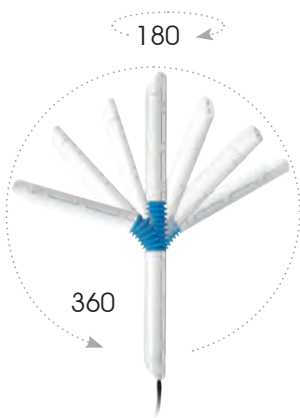
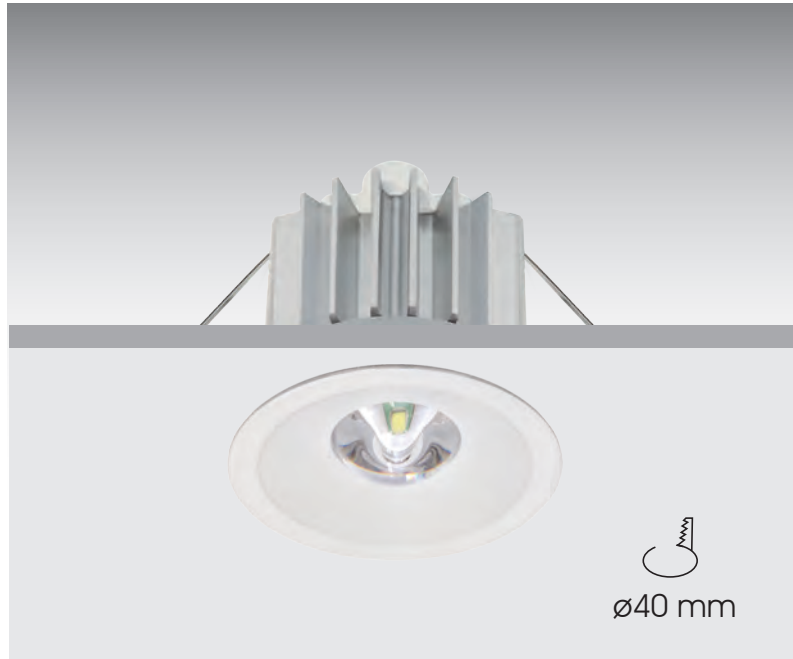

Izar



EN 60598-2-22 (IEC 60598-2-22) | EN 60598-1 (IEC 60598-1) | NF C 71-801 | NF C 71-820 (SATI) | UTE C 71-806 | EN 1838 | | 2014/35/UE | 2014/30/UE | 2011/65/UE | 2012/19/UE |

--	----------	--------------	--	------	------	------	------	--



Izar

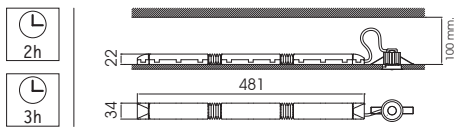
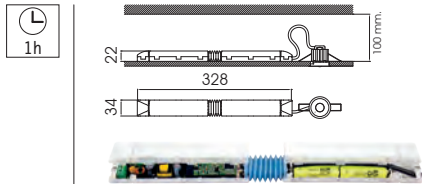
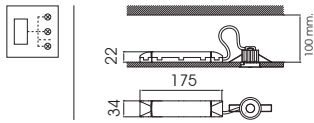
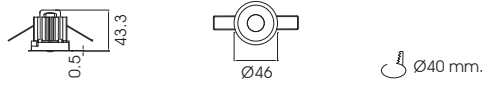

Izar MHBLED N30/P30

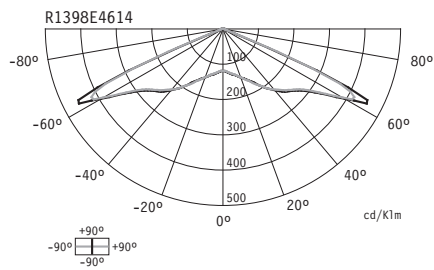

Izar MHBLED N30/P30 (EVC)

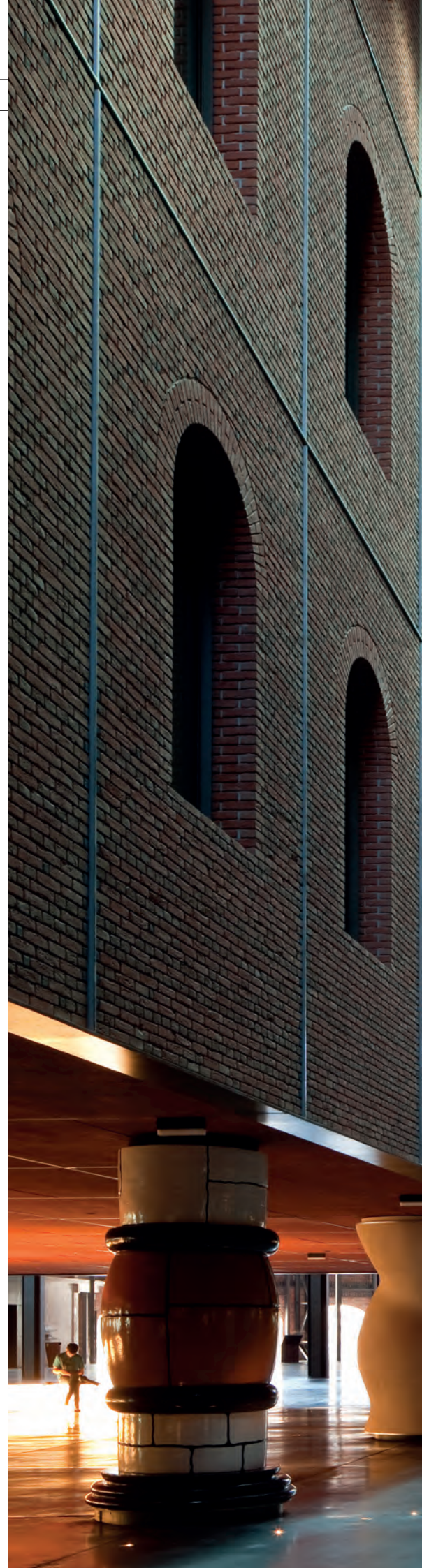
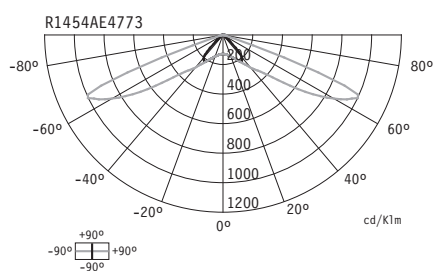





Hydra



EN 60598-2-22 (IEC 60598-2-22) | EN 60598-1 (IEC 60598-1) | NFC 71-800 | NFC 71-801 | NFC 71-820 (SATI) |
 NF C 71-805 (BAEH) | UTE C 71-806 | UTE C 71-803 (BAES+BAEH) | EN 1838 | EN ISO 7010 | DIN 4844 |
CE | 2014/35/UE | 2014/30/UE | 2011/65/UE | 2012/19/UE | |

LED	NM	1h	1m 70-450	NiMH	TCA	IP 42		
FL	M	2h	1m 120-350	NiCd	A-TEST	IK 04		
	C	3h	1m 110-300		T			
			1m 80-590					



Hydra + RT...

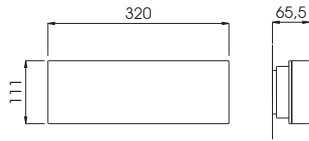

Hydra + KSP Hydra / KSH Hydra

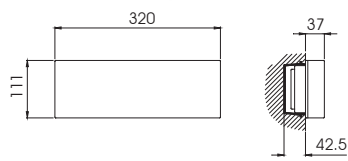

: 283 x 95 mm

Hydra + KETB Hydra / KEPB Hydra

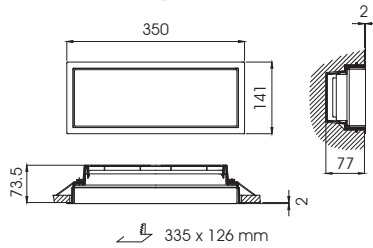

: 335 x 126 mm

Hydra + KETB Hydra + KSBD828

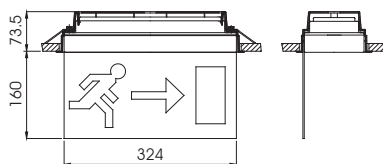
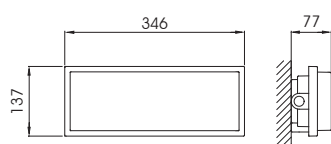
Hydra + KES Hydra
IP66 IK08

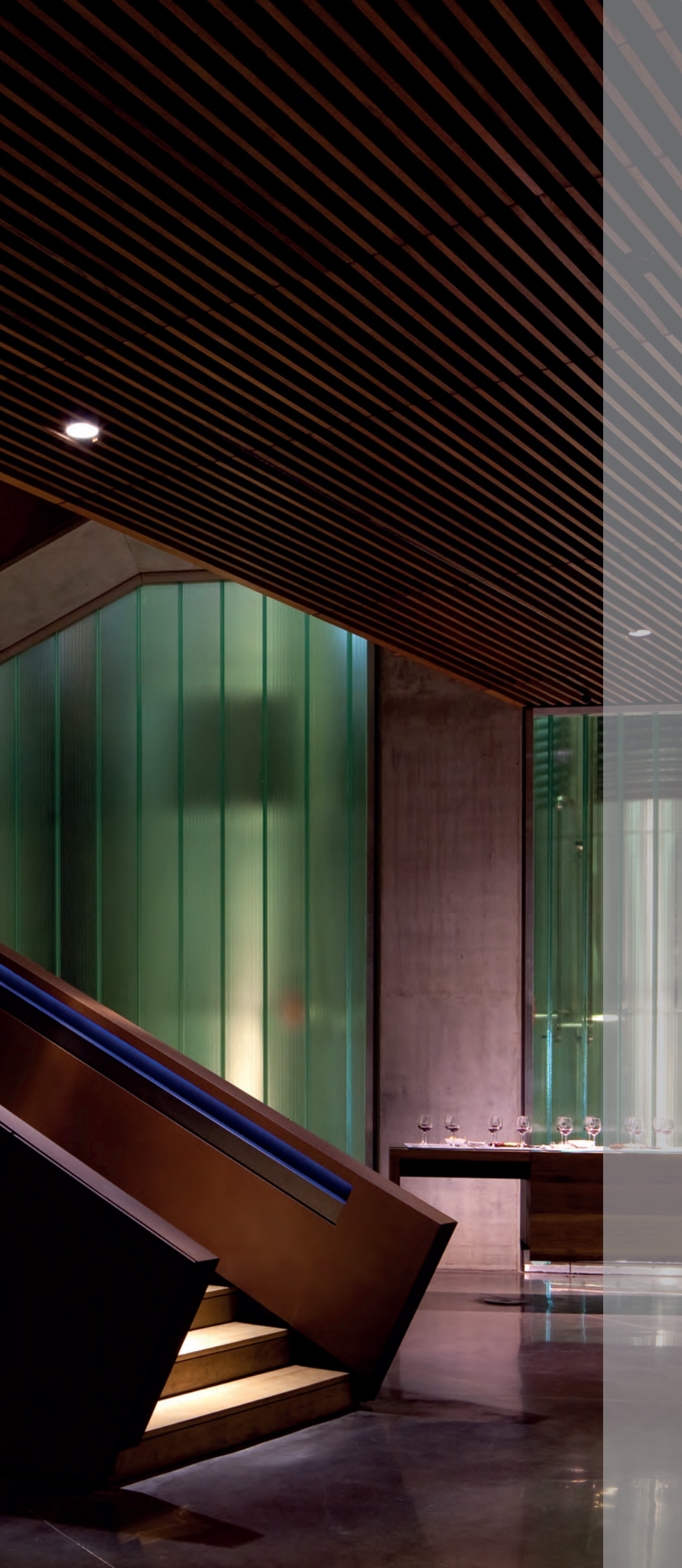

Hydra FL

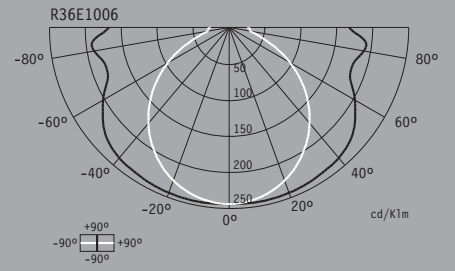

Hydra FL C

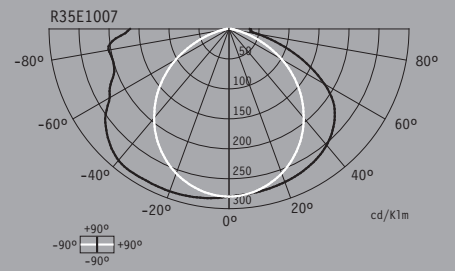

Hydra LGR_{LED}

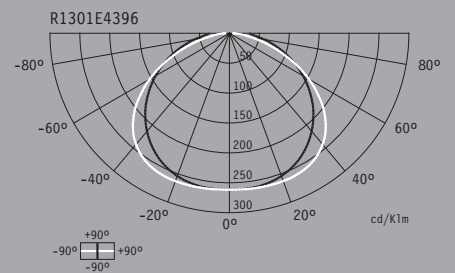

Hydra ILM_{LED}

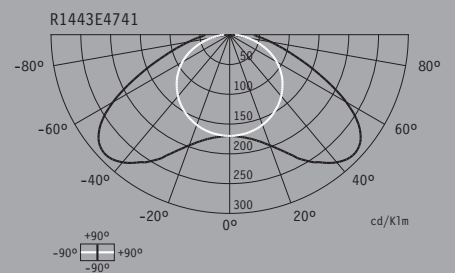



Hydra-G



EN 60598-2-22 (IEC 60598-2-22) | EN 60598-1 (IEC 60598-1) | UTE C 71-806 | EN 1838 | EN ISO 7010 | DIN 4844 |
 CE | 2014/35/UE | 2014/30/UE | 2011/65/UE | 2012/19/UE

LED	NM	1h	1m 90-400	NiMH	TCA	IP 42		
FL	M	2h	1m 90-400	NiCd	A-TEST	IK 04		
	C	3h	1m 90-340		T	IP 40		
			1m 90-590			IK 04		



Hydra-G + RT...

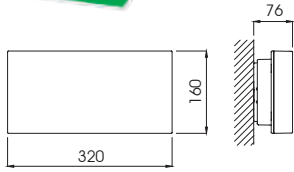

Hydra-G + KSH Hydra-G

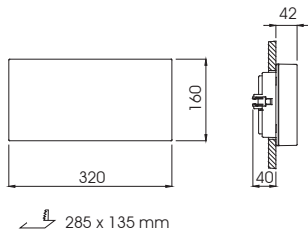

Hydra-G + KSP Hydra-G

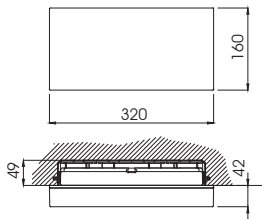

Hydra-G + KET Hydra-G

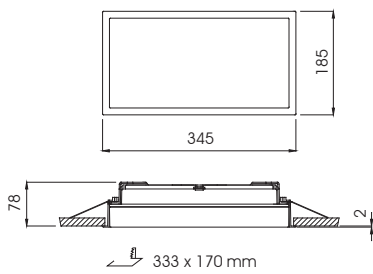
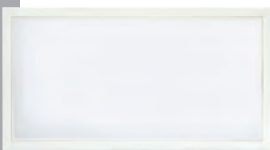

Hydra-G + KEP Hydra-G

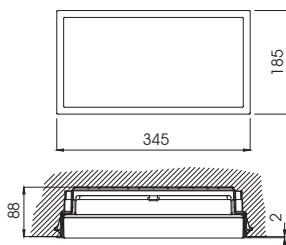



Hydra-G FL C

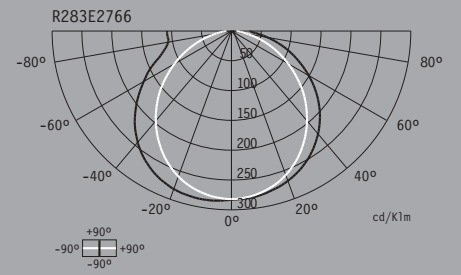

Hydra-G LMSLED

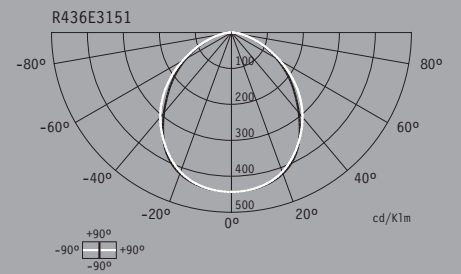



Hydra-RE

EAC

EN 60598-2-22 (IEC 60598-2-22) | EN 60598-1 (IEC 60598-1) | EN 1838 | EN ISO 7010 | **CE** |
 2014/35/UE | 2014/30/UE | 2011/65/UE | 2012/19/UE | |

LED	NM	1h	lm 150-300	NiMH		IP 42		
FL	M	2h	lm 200-350	NiCd		IK 04		
	C	3h	lm 150-200		T			



Hydra-RE + KS Hydra-RE

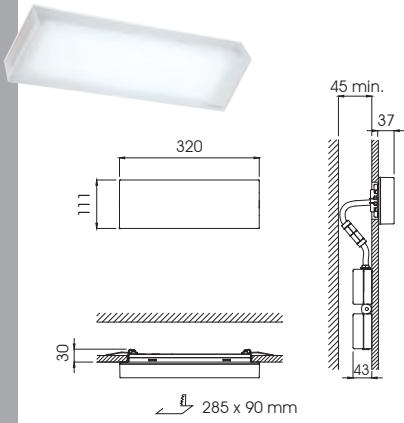

Hydra-RE + KNETB Hydra-RE

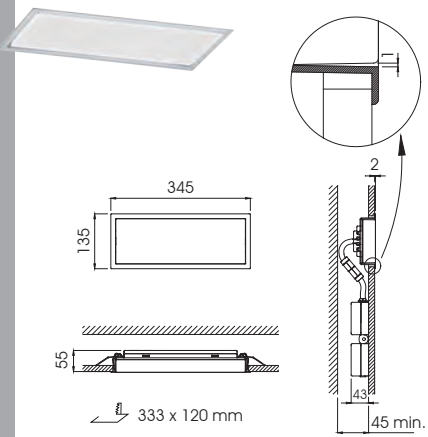

Hydra-RE + KETB Hydra-RE

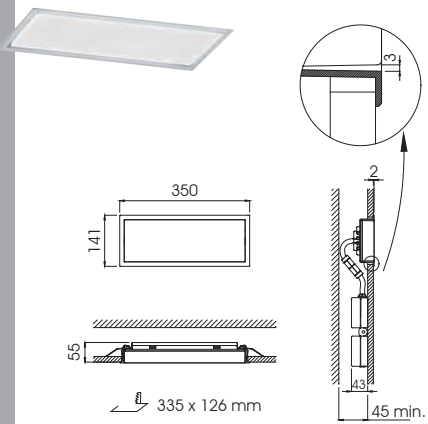

Hydra-RE + KETB Hydra-RE + KSBD828

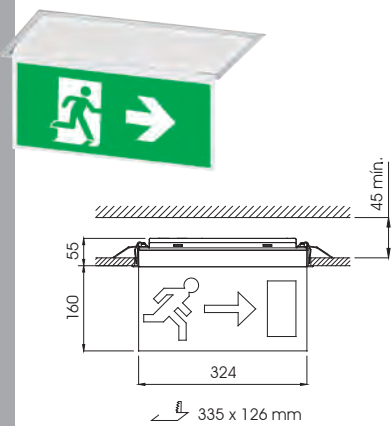



Hydra-RE FL

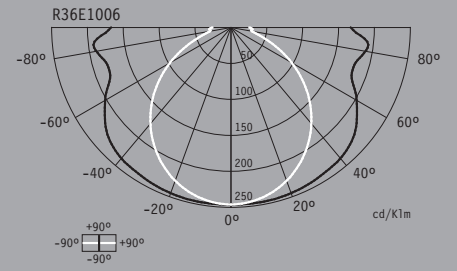

Hydra-RE FL C

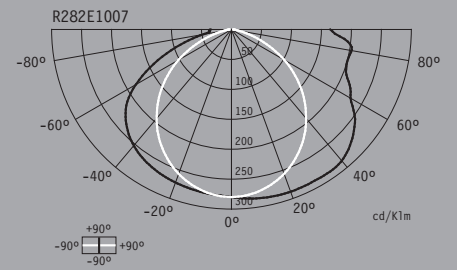

Hydra-RE LED

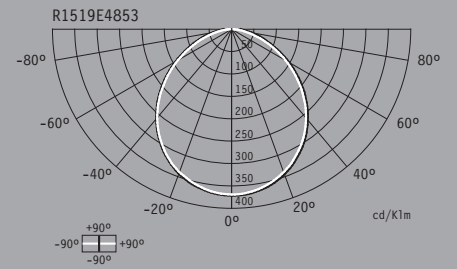



Argos



EN 60598-2-22 (IEC 60598-2-22) | EN 60598-1 (IEC 60598-1) | NF C 71-800 | NF C 71-801 | NF C 71-820 (SATI) | UTE C 71-806 | EN 1838 | EN ISO 7010 | DIN 4844 | **CE** | 2014/35/UE | 2014/30/UE | 2011/65/UE **RoHS** | 2012/19/UE

LED	NM	1h	1m 60-385	NiMH	TCA	IP 32		
FL	M	2h	1m 90-280	NiCd	A-TEST	IK 04		
	C	3h	1m 90-190		T			
			1m 90-300					



CaixaForum
Madrid

Obra Social
Fundación 'la Caixa'

Argos + RT...

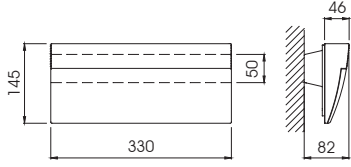

Argos + KS Argos / Argos + KSH Argos



Argos + KS Argos

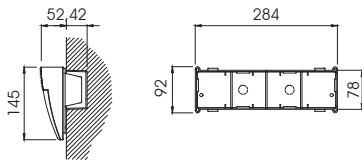

Argos + KSH Argos

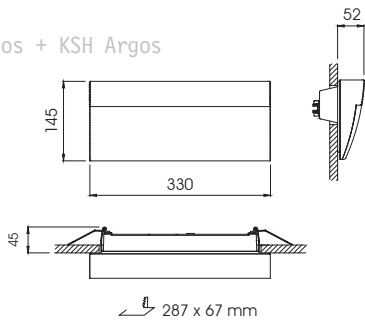



Argos FL

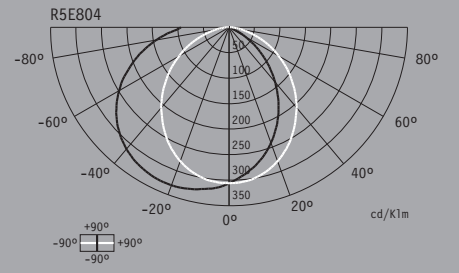

Argos FL C

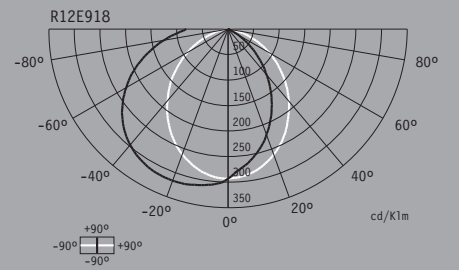

Argos ILM_{LED}

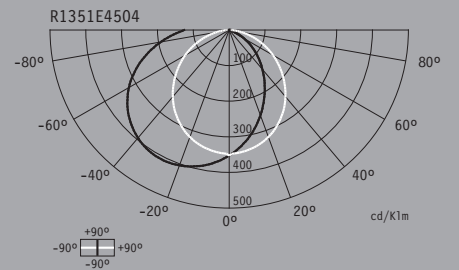



Argos-D



EN60598-2-22 (IEC60598-2-22) | EN60598-1 (IEC60598-1) | NFC71-800 | NFC71-801 | NFC71-820 (SAT1) | UTEC71-806 | EN 1838 | EN ISO 7010 | DIN 4844 | **CE** | 2014/35/UE | 2014/30/UE | 2011/65/UE **RoHS** | 2012/19/UE

LED	NM	1h	1m 140-450	NiMH	TCA	IP 42		
FL	M	2h	1m 180-280	NiCd	A-TEST	IK 04		
	C	3h	1m 150-210		T			
			1m 180-380					



Argos-D + KTA Argos + RT...

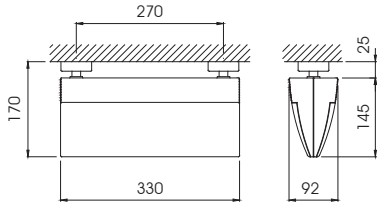

Argos-D + KBG Argos

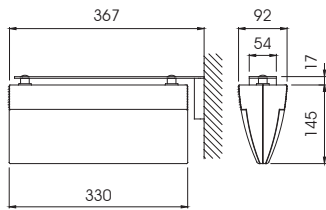

Argos-D + KS30 Argos / Argos-D + KS100 Argos

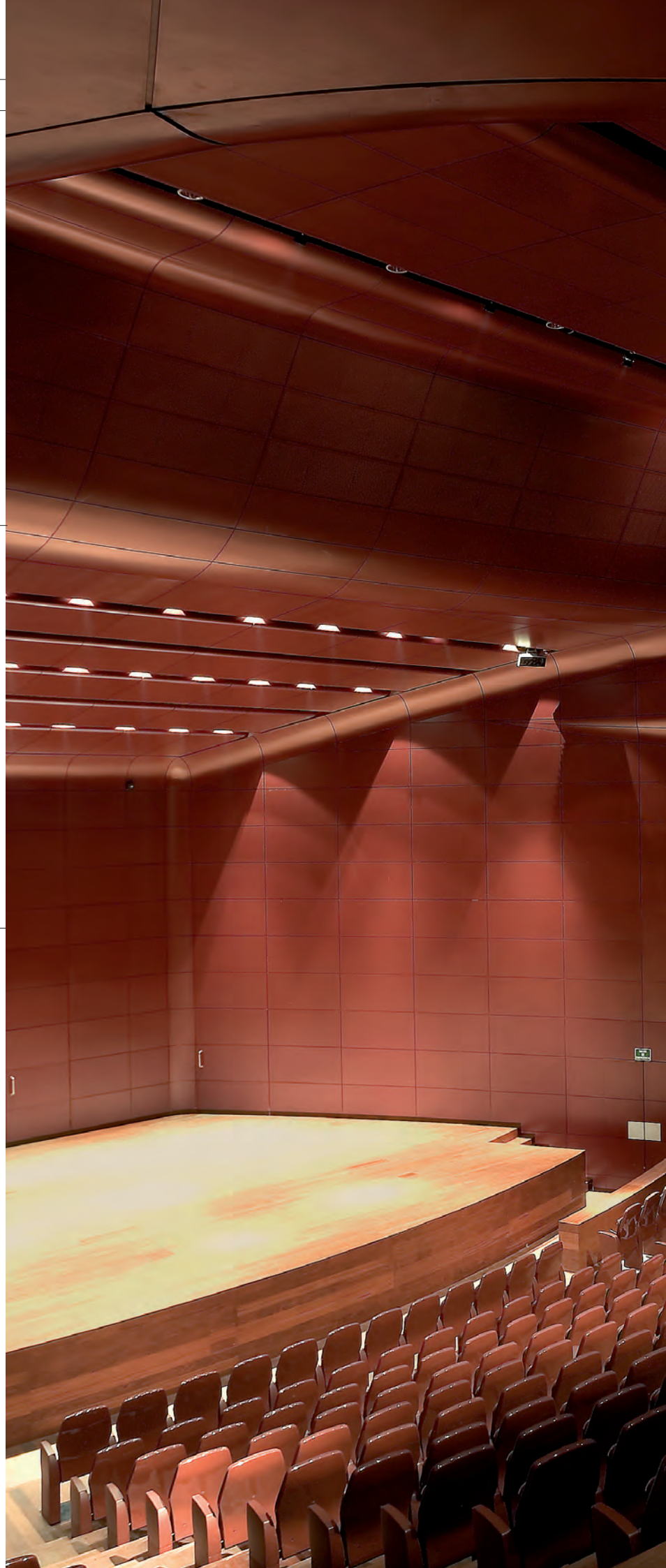
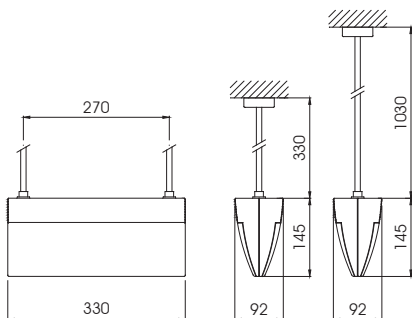



Argos-D FL

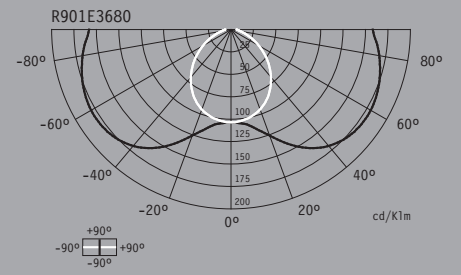

Argos-D FL C

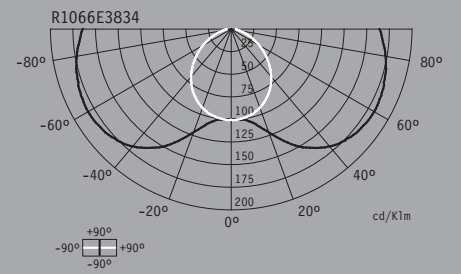

Argos-D ILMLED

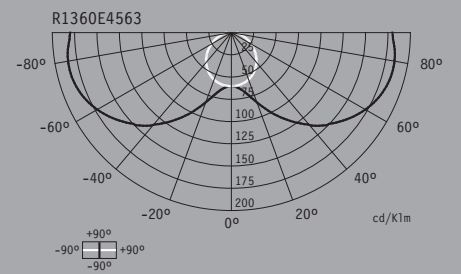



Argos-M



EN 60598-2-22 (IEC 60598-2-22) | EN 60598-1 (IEC 60598-1) | NF C 71-800 | NF C 71-801 | NF C 71-820 (SATI) | UTE C 71-806 | EN 1838 | EN ISO 7010 | DIN 4844 | **CE** | 2014/35/UE | 2014/30/UE | 2011/65/UE **RoHS** | 2012/19/UE

LED	NM	1h 55-460	NiMH	TCA	IP 44		
FL	M	2h 80-240	NiCd	A-TEST	IK 04		
	C	3h 90-180		T			
		1m 65-429					



Argos-M

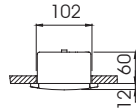
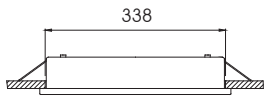
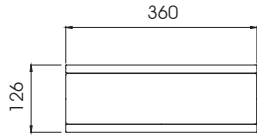

338 x 102 mm





Argos-M FL

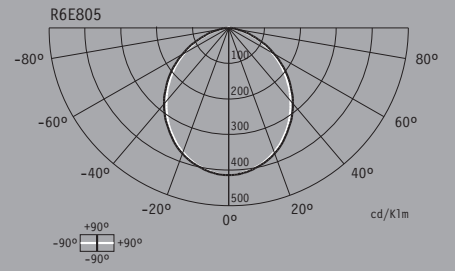

Argos-M PL

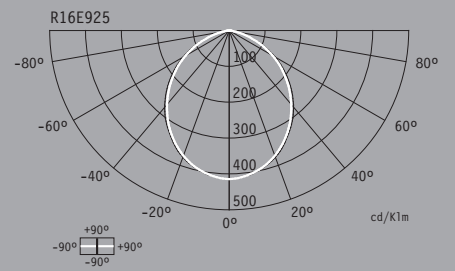

Argos-M FL C

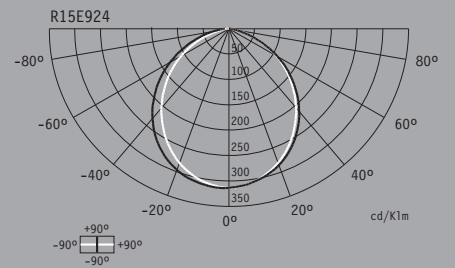

Argos-M LGP_{LED}

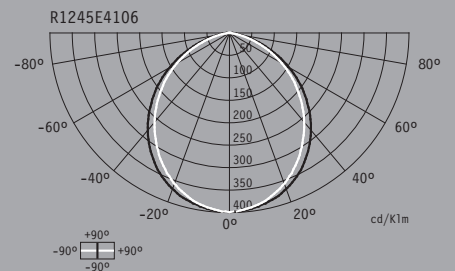

Argos-M ILM_{LED}

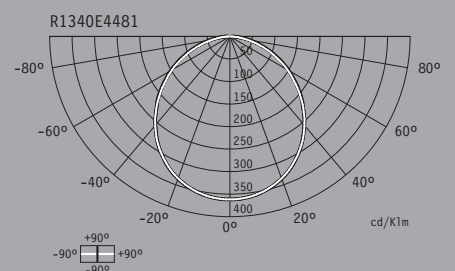



Nova



EN 60598-2-22 (IEC 60598-2-22) | EN 60598-1 (IEC 60598-1) | NFC 71-800 | NFC 71-801 | NFC 71-820 (SATI) | UTE C 71-806 | EN 1838 | EN ISO 7010 | **CE** | 2014/35/UE | 2014/30/UE | 2011/65/UE **RoHS** | 2012/19/UE

LED	NM	1h	70-570	NiMH	TCA	IP 44		
FL	M	2h	90-255	NiCd	A-TEST	IK 04		
	C	3h	90-240		T			
		80-530						



Nova

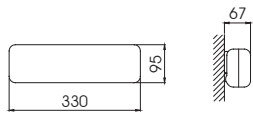

Nova + KEB Nova

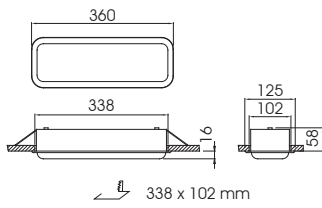

Nova + KBO Nova + RT...

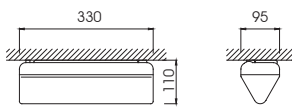

Nova + KBO Nova + KEB Nova

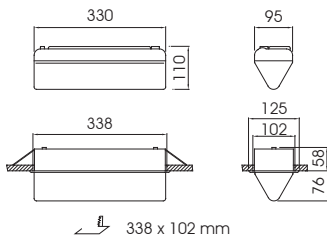

Nova + KES Nova
IP66 IK08

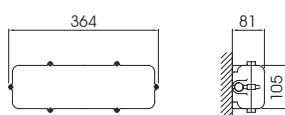



Nova FL

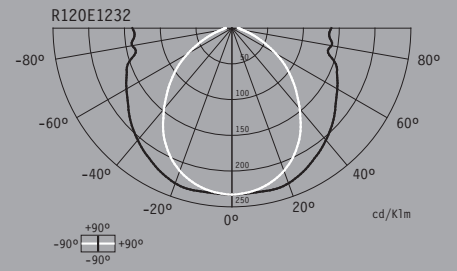

Nova PL

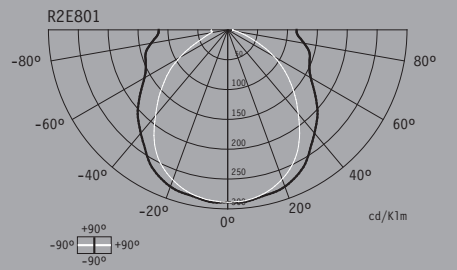

Nova FL C

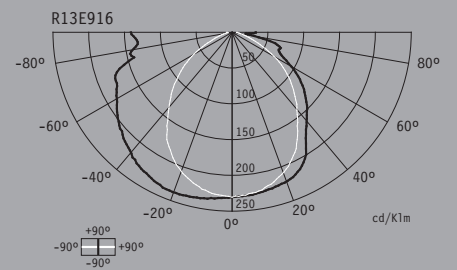

Nova ILMLED

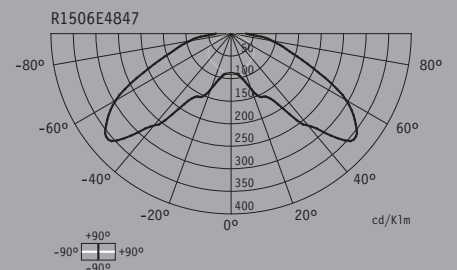



Myra



EN 60598-2-22 (IEC 60598-2-22) | EN 60598-1 (IEC 60598-1) | NF C 71-800 | NF C 71-801 | NF C 71-820 (SATI) | UTE C 71-806 | EN 1838 | EN ISO 7010 | DIN 4844 | **CE** | 2014/35/UE | 2014/30/UE | 2011/65/UE **RoHS** | 2012/19/UE **RETI LAP** |

LED	NM	1h	1m 85-620	NiMH	TCA	IP 42		
FL	M	2h	1m 90-330	NiCd	A-TEST	IK 07		
	C	3h	1m 80-275		T			
			1m 70-685					



Myra + RT...

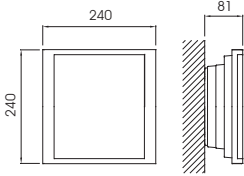

Myra + KSP IMNS / Myra + KST IMNS

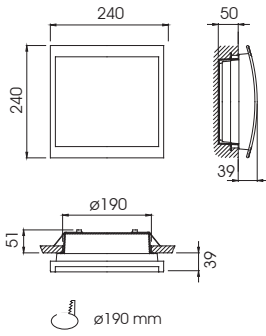



Myra FL

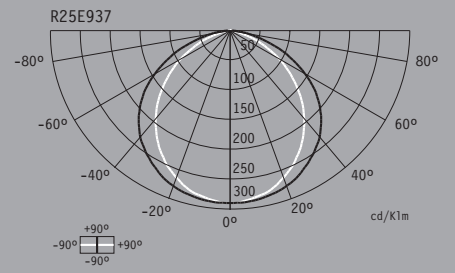

Myra 2D

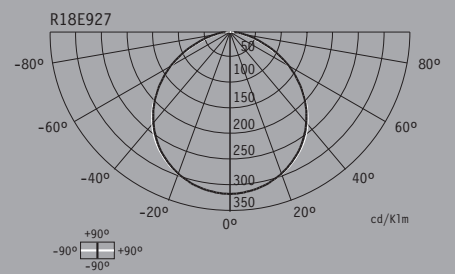

Myra FL C

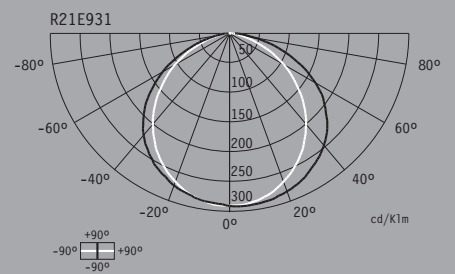

Myra LMSLED

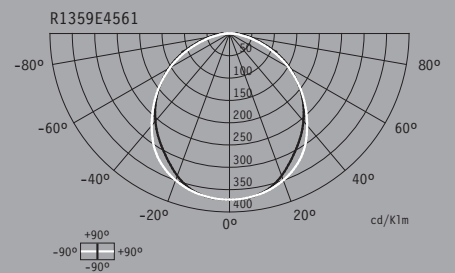



Norma



EN 60598-2-22 (IEC 60598-2-22) | EN 60598-1 (IEC 60598-1) | NF C 71-800 | NF C 71-801 | NF C 71-820 (SATI) | UTE C 71-806 | EN 1838 | EN ISO 7010 | DIN 4844 | **CE** | 2014/35/UE | 2014/30/UE | 2011/65/UE **RoHS** | 2012/19/UE

LED	NM	1h	7m 70-560	NiMH	TCA	IP 42		
FL	M	2h	7m 90-300	NiCd	A-TEST	IK 04		
	C	3h	7m 75-240		T			
		7m 70-625						



Norma + RT...

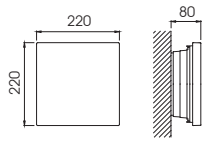

Norma + KSP IMNS / Norma + KST IMNS

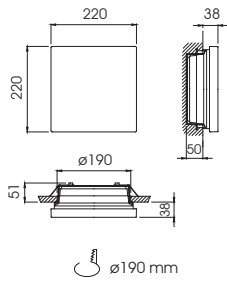
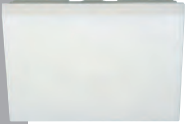

Norma + KET Norma

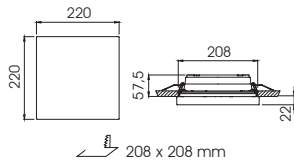

Norma + KENTB Norma

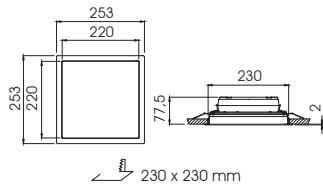

Norma + KENTB-Z Norma

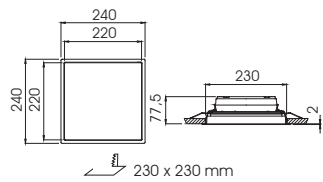



Norma FL

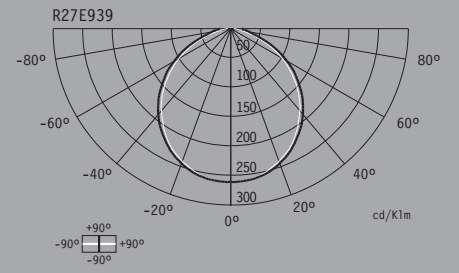

Norma 2D

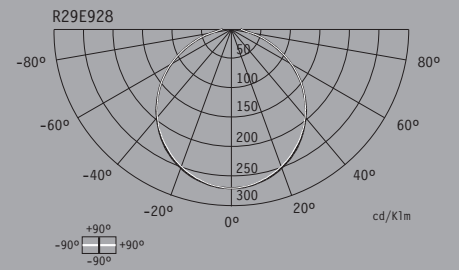

Norma FL C

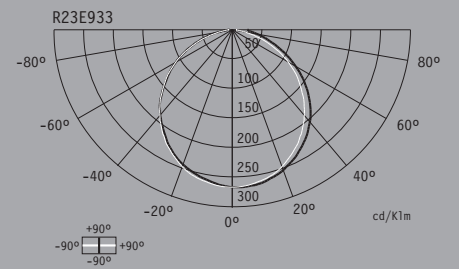

Norma LMSLED

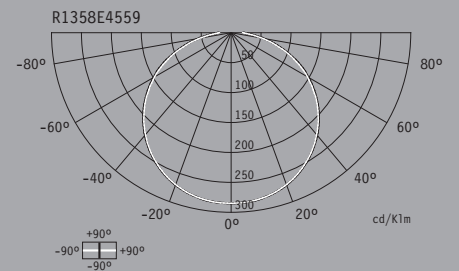



Iris



EN60598-2-22 (IEC 60598-2-22) | EN60598-1 (IEC 60598-1) | NFC71-800 | NFC71-801 | NFC71-820 (SAT1) | UTEC71-806 | EN 1838 | **CE** | 2014/35/UE | 2014/30/UE | 2011/65/UE **RoHS** | 2012/19/UE

LED	NM	1h 75-560	NiMH	TCA	IP 42	
FL	M	2h 90-300	NiCd	A-TEST	IK 07	
	C	3h 75-250		T		
		1m 70-625				



LIBRARY
AD-PAV
SPACE
DIESEL
INSTRUMENT
VALENTINO

SOLINICA
SOLINICA
SOLINICA
SOLINICA
Pelle
AO
Dermat
PRO FINE
Total Care
Total Care
Total Care
Total Care

Canon

STUDIO
STUDIO

Iris

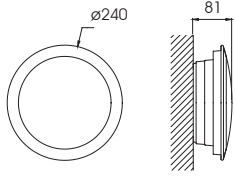

Iris + KSP IMNS / Iris + KST IMNS

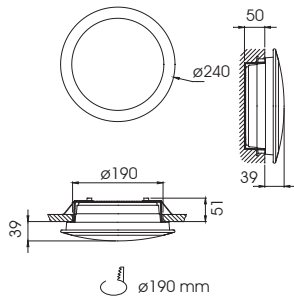

Iris + KEP Iris/Sol / Iris + KET Iris

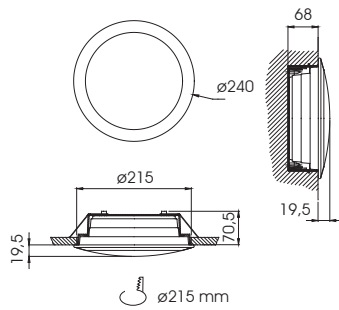



Iris FL

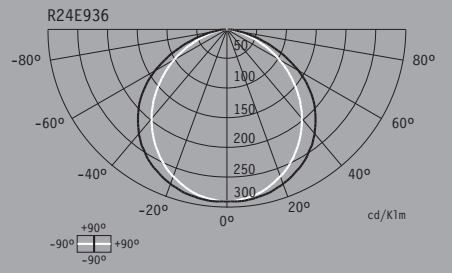

Iris 2D

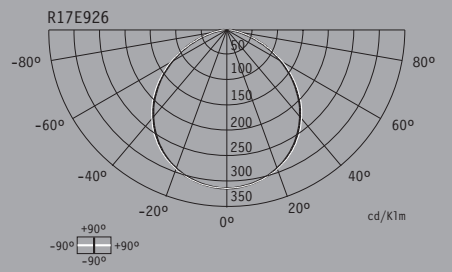

Iris FL C

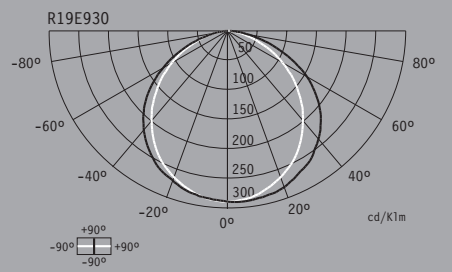

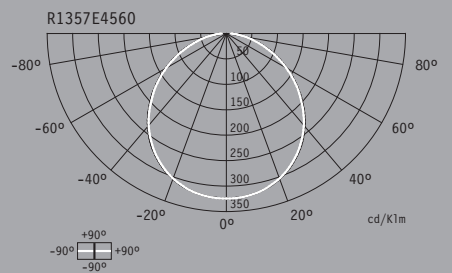

Iris LMSLED







So1



EN 60598-2-22 (IEC 60598-2-22) | EN 60598-1 (IEC 60598-1) | NF C 71-800 | NF C 71-801 | NF C 71-820 (SATI) | UTE C 71-806 | EN 1838 | EN ISO 7010 | DIN 4844 | **CE** | 2014/35/UE | 2014/30/UE | 2011/65/UE **RoHS** | 2012/19/UE **RETLAP**  

LED	NM	1h	1m 70-560	NiMH	TCA	IP 42		
FL	M	2h	1m 90-300	NiCd	A-TEST	IK 07		
	C	3h	1m 75-250		T			
			1m 70-625					



So1

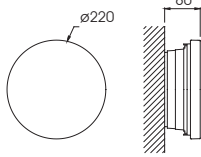

So1 + KSP IMNS / So1 + KST IMNS

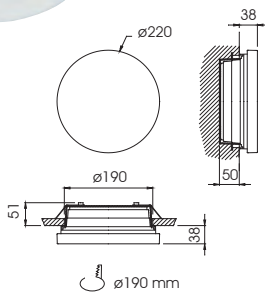

So1 + KEP Iris/So1 / So1 + KET So1

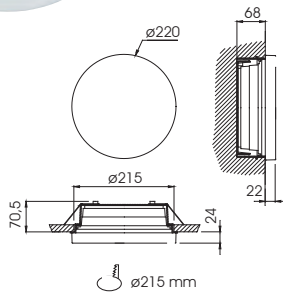

So1+KENPB So1+RT.../So1+KENTB So1+RT...

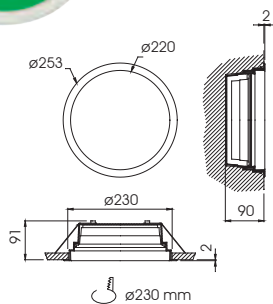



So1 FL

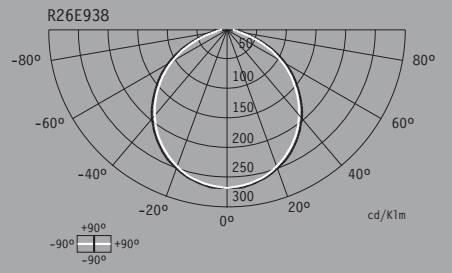

So1 2D

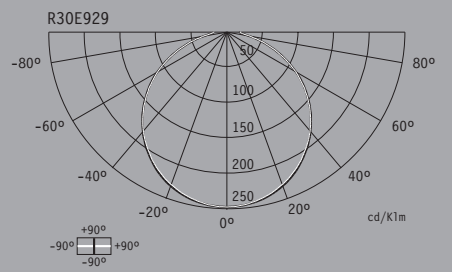

So1 FL C

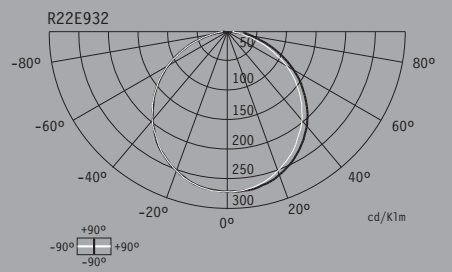

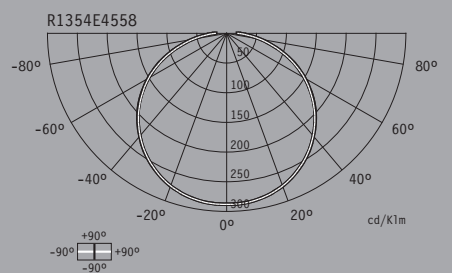

So1 LMS_{LED}





Luna

EAC

EN 60598-2-22 (IEC 60598-2-22) | EN 60598-1 (IEC 60598-1) | EN 1838 | EN ISO 7010 | **CE** |
 2014/35/UE | 2014/30/UE | 2011/65/UE  | 2012/19/UE  | 





Luna + RT...

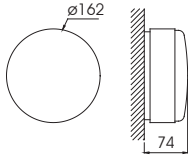

Luna + KET Luna

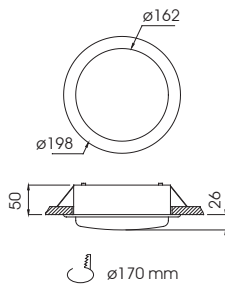

Luna-B

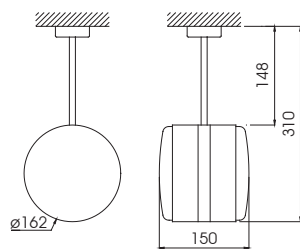



Luna FL

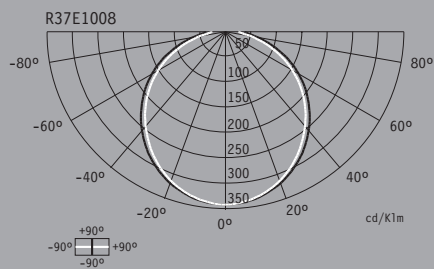

Luna-B FL

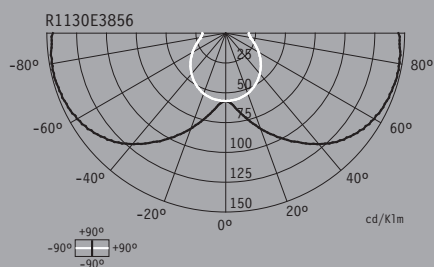

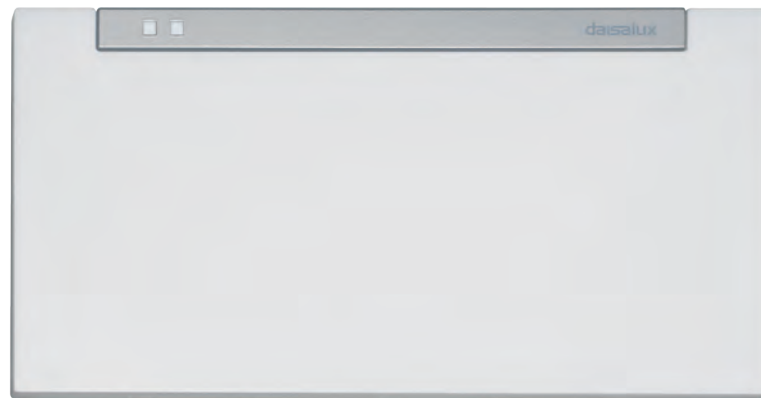

Galia



EN 60598-2-22 (IEC 60598-2-22) | EN 60598-1 (IEC 60598-1) | NF C 71-800 | NF C 71-801 | NF C 71-820 (SATI) | UTE C 71-806 | EN 1838 | EN ISO 7010 | DIN 4844 | **CE** | 2014/35/UE | 2014/30/UE | 2011/65/UE **RoHS** | 2012/19/UE

LED	NM	1h	1m 70-300	NiMH	TCA	IP 42		
FL	M	2h	1m 100-140	NiCd	A-TEST	IK 04		
	C	3h	1m 80-120		T			
			1m 120-300					



Galia + RT...

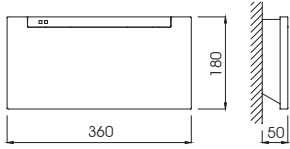

Galia + KSP Galia / Galia + KSH Galia

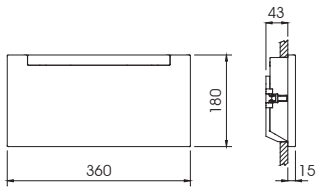
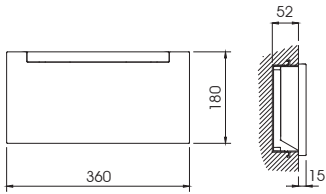

345 x 167 mm





Galia FL

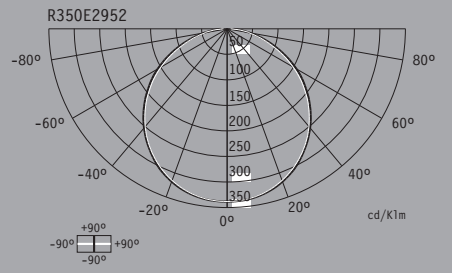

Galia FL C

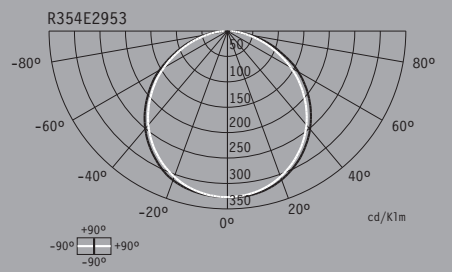

Galia LGP_{LED}

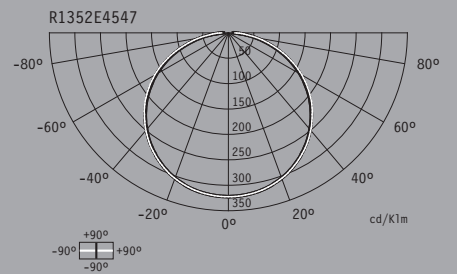

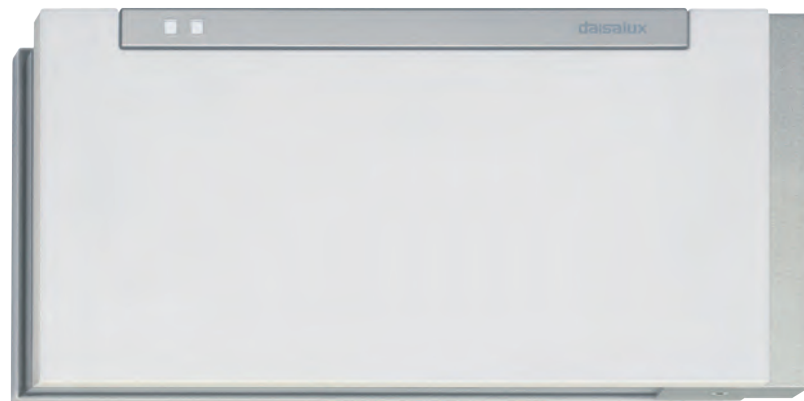

Galia-B



EN 60598-2-22 (IEC 60598-2-22) | EN 60598-1 (IEC 60598-1) | NF C 71-800 | NF C 71-801 | NF C 71-820 (SATI) | UTE C 71-806 | EN 1838 | EN ISO 7010 | DIN 4844 | **CE** | 2014/35/UE | 2014/30/UE | 2011/65/UE **RoHS** | 2012/19/UE **RETLAP** |

LED	NM	1h	1m 80-260	NiMH	TCA	IP 42		
FL	M	2h	1m 120-240	NiCd	A-TEST	IK 04		
	C	3h	1m 100-240		T			
			1m 240-300					



Galia-B + RT...

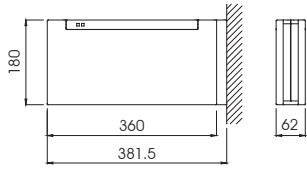



Galia-B FL

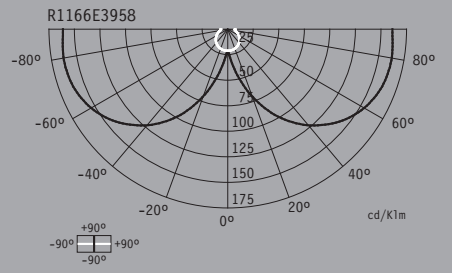

Galia-B FL C

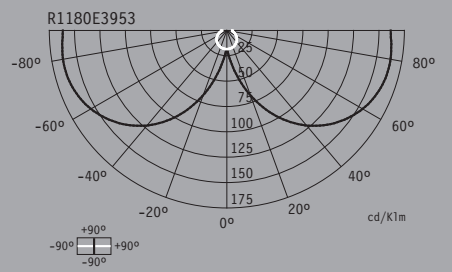

Galia-B LGLED

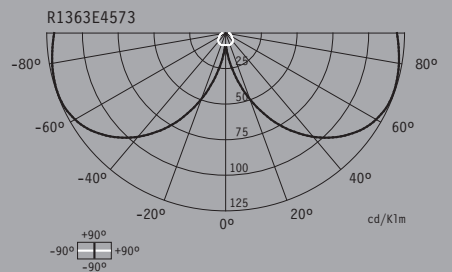



Galia-AD



EN 60598-2-22 (IEC 60598-2-22) | EN 60598-1 (IEC 60598-1) | NF C 71-800 | NF C 71-801 | NF C 71-820 (SATI) | UTE C 71-806 | EN 1838 | EN ISO 7010 | DIN 4844 | **CE** | 2014/35/UE | 2014/30/UE | 2011/65/UE **RoHS** | 2012/19/UE

LED	NM	1h	1m 80-260	NiMH	TCA	IP 42		
FL	M	2h	1m 120-240	NiCd	A-TEST	IK 04		
	C	3h	1m 100-240		T			
			1m 240-300					



A

bloody
cuba
wood
cuba
cuba

10P



Galia-AD + RT...

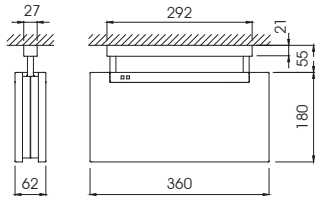



Galia-AD FL

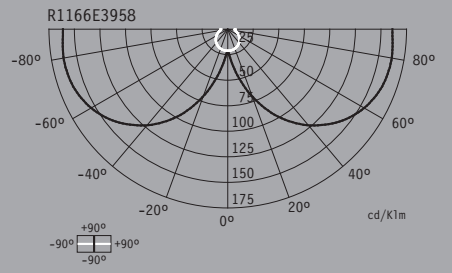

Galia-AD FL C

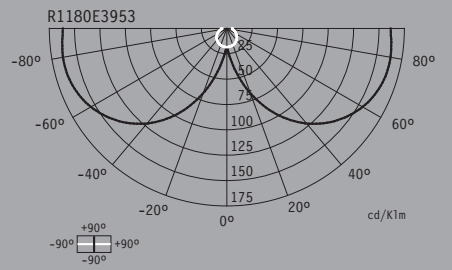

Galia-AD LGPLED

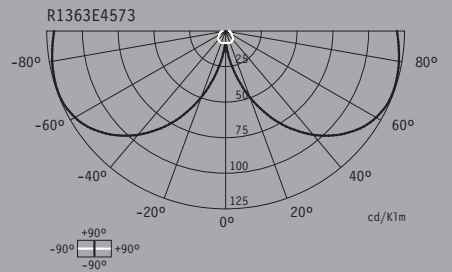



Galia-S



EN 60598-2-22 (IEC 60598-2-22) | EN 60598-1 (IEC 60598-1) | NF C 71-800 | NF C 71-801 | NF C 71-820 (SATI) | UTE C 71-806 | EN 1838 | EN ISO 7010 | DIN 4844 | **CE** | 2014/35/UE | 2014/30/UE | 2011/65/UE **RoHS** | 2012/19/UE

LED	NM	1h	1m 80-260	NiMH	TCA	IP 42		
FL	M	2h	1m 120-240	NiCd	A-TEST	IK 04		
	C	3h	1m 100-240		T			
			1m 240-300					



Galia-S + RT...

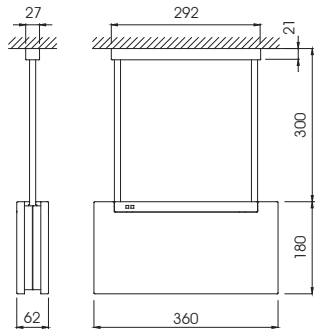



Galia-S FL

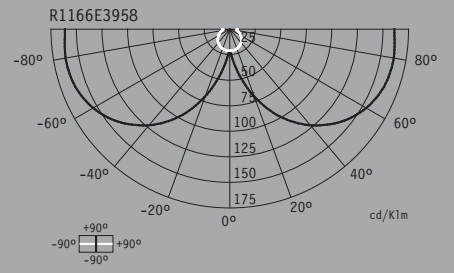

Galia-S FL C

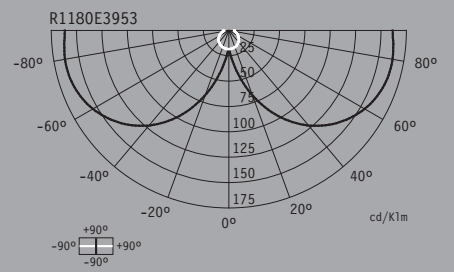

Galia-S LGPLED

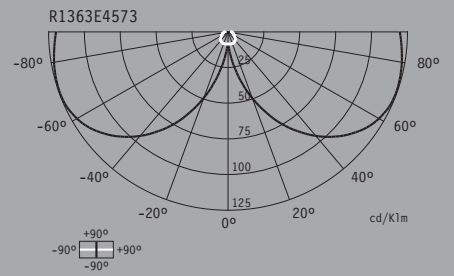



Orto-S



EN 60598-2-22 (IEC 60598-2-22) | EN 60598-1 (IEC 60598-1) | NF C 71-800 | NF C 71-820 (SATI) | EN 1838 | EN ISO 7010 | DIN 4844 | **CE** | 2014/35/UE | 2014/30/UE | 2011/65/UE **RoHS** | 2012/19/UE

LED	NM	1h	90-470	NiMH		IP 42		
FL	M	2h	90-220	NiCd		IK 04		
	C	3h	90-180		T			
			90-450					



SIN
SALIDA

Orto-S + RT...

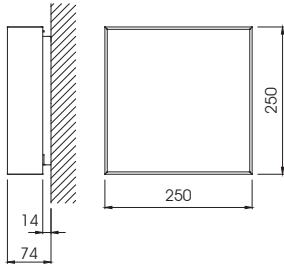

Orto-S (PV)

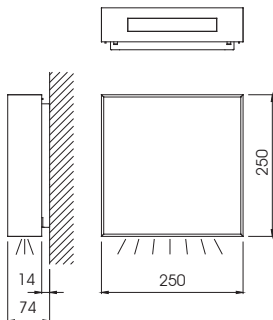



Orto-S FL

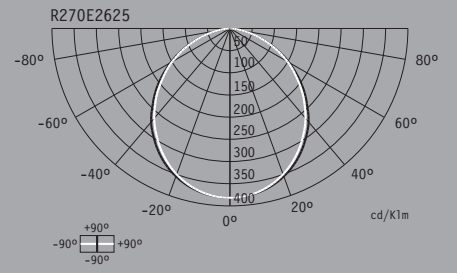

Orto-S PL

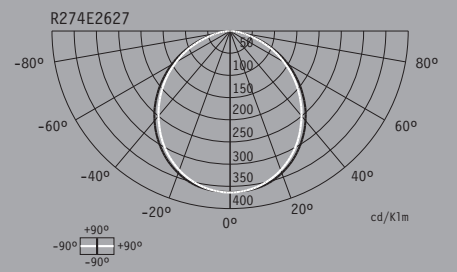

Orto-S LMSLED

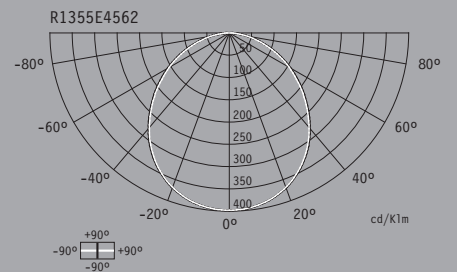



Orto



EN 60598-2-22 (IEC 60598-2-22) | EN 60598-1 (IEC 60598-1) | NF C 71-800 | NF C 71-820 (SATI) | EN 1838 | EN ISO 7010 | DIN 4844 | 2014/35/UE | 2014/30/UE | 2011/65/UE | 2012/19/UE

LED	NM	1h	τ_m 150-600	NiMH	TCA	IP 42		
FL	M	2h	τ_m 180-240	NiCd	A-TEST	IK 04		
		3h	τ_m 170-190		T			
			τ_m 180-750					



↑ Simón Bolívar



EB

EB

Orto + RT...

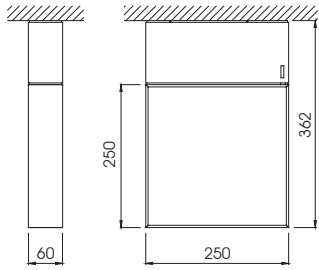
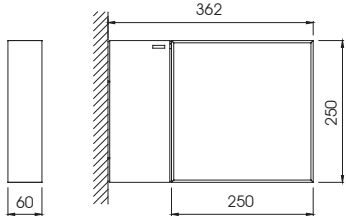

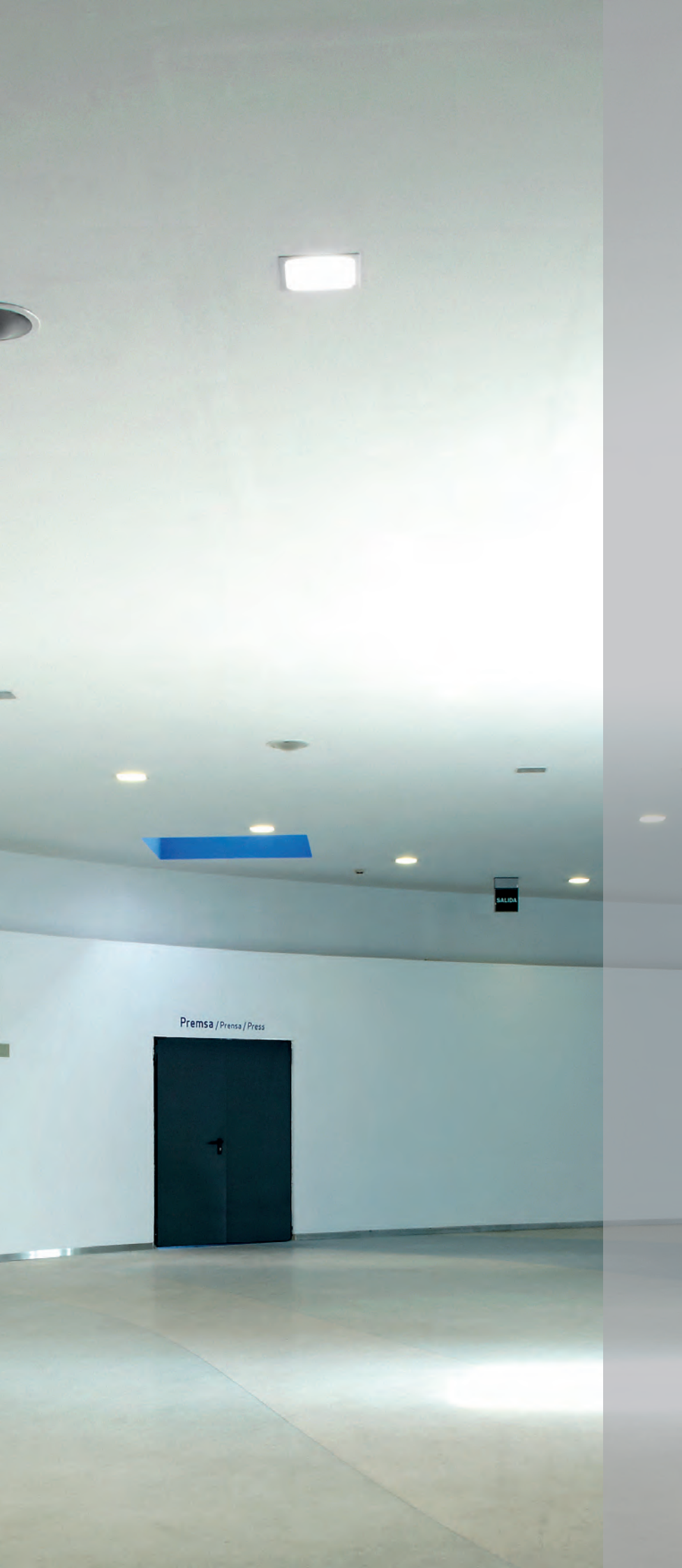

Orto FL

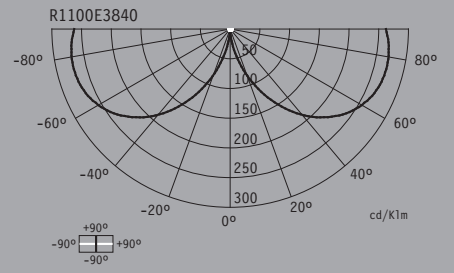

Orto PL

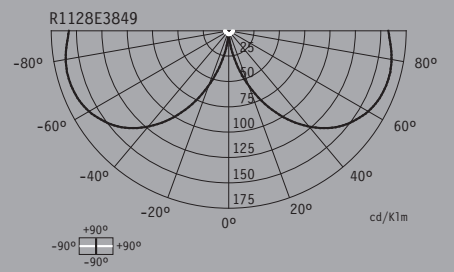

Orto LMSLED

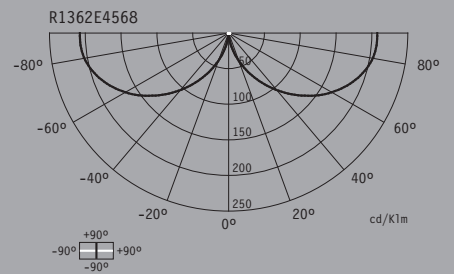



Orto-RE

EAC

EN 60598-2-22 (IEC 60598-2-22) | EN 60598-1 (IEC 60598-1) | EN 1838 | EN ISO 7010 | DIN 4844 |
 CE | 2014/35/UE | 2014/30/UE | 2011/65/UE | 2012/19/UE

FL	NM	1h	7m 270			IP 42		
	M	2h	7m 100			IK 04		
			7m 750					



Orto-RE + RT...

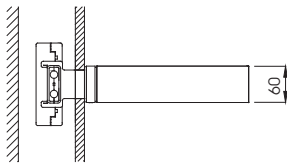
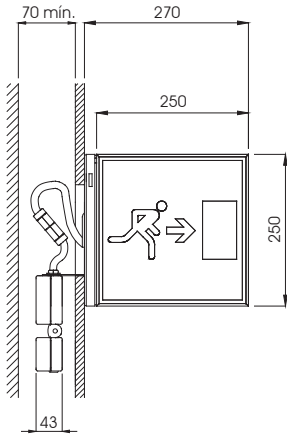



Orto-RE FL

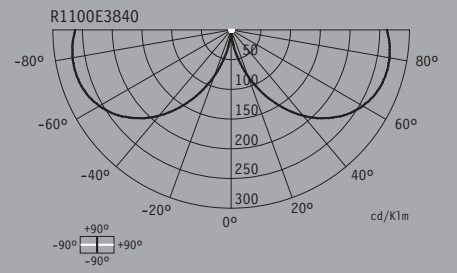

Orto-RE PL

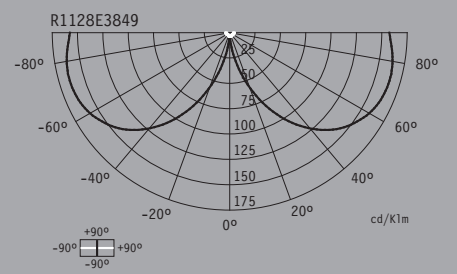

Orto-RE LMSLED

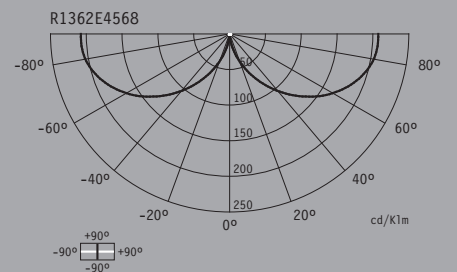



Carril



EN 60598-2-22 (IEC 60598-2-22) | EN 60598-1 (IEC 60598-1) | EN 1838 | **CE** | 2014/35/UE |
 2014/30/UE | 2011/65/UE | 2012/19/UE

LED	NM	1h 1m 200-240	NiMH	TCA	IP 22	
FL	M	2h 1m 200	NiCd	A-TEST	IK 04	
		3h 1m 100-200		T		
		 1m 200				



Carril

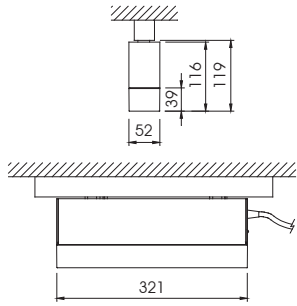



Carri1 FL

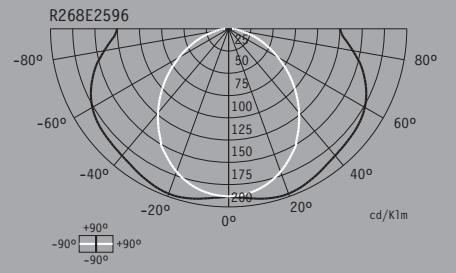

Carri1 ILM^{LED}

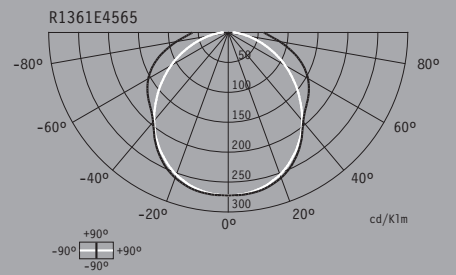



Antideflagrante



EN 60598-2-22 (IEC 60598-2-22) | EN 60598-1 (IEC 60598-1) | NF C 71-800 | NF C 71-801 | NF C 71-820 (SATI) |
 UTE C 71-806 | EN 1838 | EN ISO 7010 | DIN 4844 | EN 60079-0 (IEC 60079-0) | EN 60079-1 (IEC 60079-1) |
 EN 60079-31 (IEC 60079-31) | **CE** | 2014/35/UE | 2014/30/UE | 2011/65/UE | 2012/19/UE |
 2014/34/UE (ATEX) II 2G Ex d IIC T6 Gb, II 2D Ex tb IIIC T85°C Db |

LED	NM	1h	1m 70-620	NiMH	TCA	IP 67		
FL	M	2h	1m 300-600	NiCd	A-TEST	IK 04		
	C	3h	1m 135-500		T			
			1m 300-600					



Antideflagrante

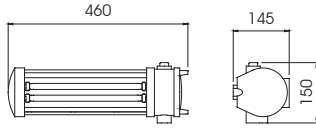

Antideflagrante + RT...

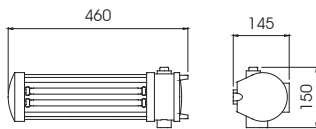



Antideflagrante FL

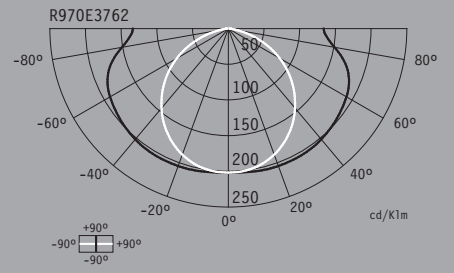

Antideflagrante PL

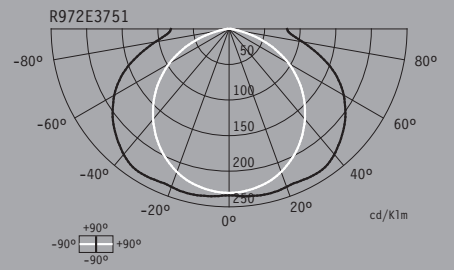

Antideflagrante FL C

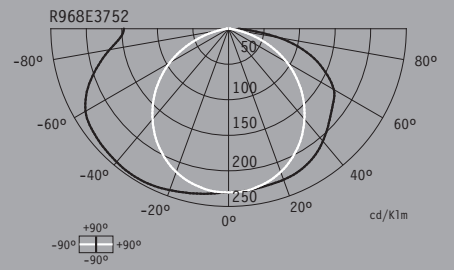

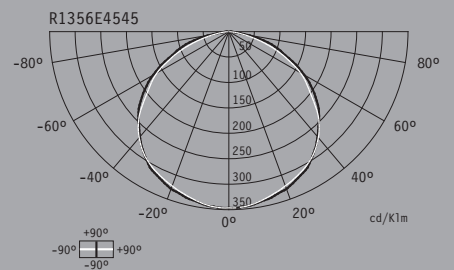

Antideflagrante ILM_{LED}





Estanca

EAC

EN 60598-2-22 (IEC 60598-2-22) | EN 60598-1 (IEC 60598-1) | EN 1838 | **CE** | 2014/35/UE | 2014/30/UE | 2011/65/UE  | 2012/19/UE  | 





Estanca

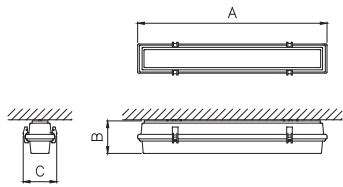

N	A	B	C
20 N7, 20 P7	666	110	100
40 N12, 40 N24, 40 2N14 40 P12, 40 P24, 40 2P14 40 N10 TCA, 40 N22 TCA, 40 2N12 TCA	1276	110	100
20 C7	666	110	170
40 C12, 40 C24, 40 2C14	1276	110	170





Estanca FL

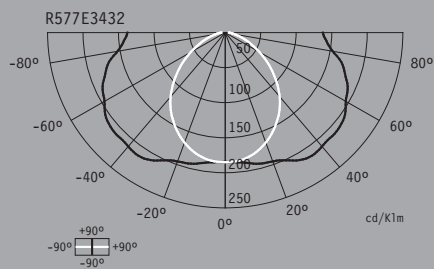

Estanca FL C

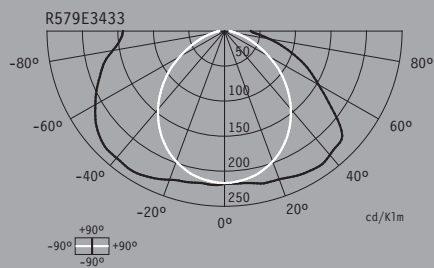



Zenit



EN 60598-2-22 (IEC 60598-2-22) | EN 60598-1 (IEC 60598-1) | NF C 71-800 | NF C 71-801 | NF C 71-820 (SATI) | **CE**
 2014/35/UE | 2014/30/UE | 2011/65/UE | 2012/19/UE

LED	NM	1h 2h 3h 1m 620-1240	NiMH	TCA A-TEST	IP 42 IK 04	
-----	----	-------------------------------	------	---------------	----------------	--



Zenit LD Z4G

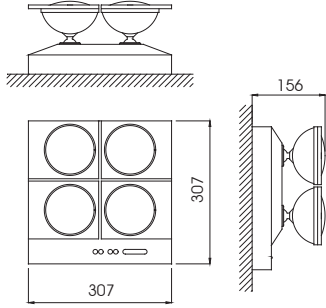

Zenit LD Z2P

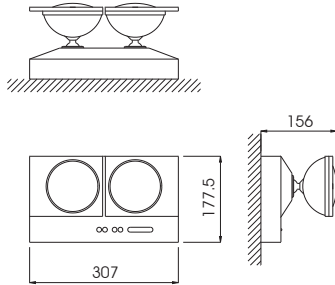



Zenit LD-4G

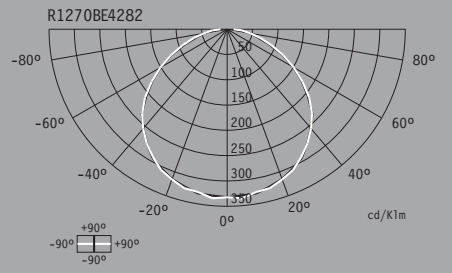

Zenit LD-2P

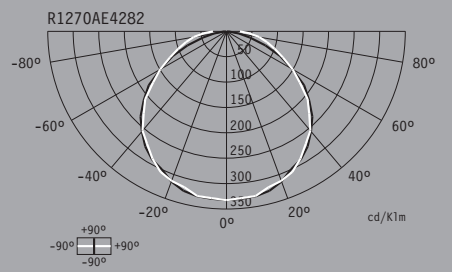



















Zenit PL



EAC

EN 60598-2-22 (IEC 60598-2-22) | EN 60598-1 (IEC 60598-1) | NF C 71-800 | NF C 71-801 | NF C 71-820 (SATI) | EN 1838

CE | 2014/35/UE | 2014/30/UE | 2011/65/UE  | 2012/19/UE  

FL	NM	 1h  2h  3h  1m 800-2300  1m 1100-1200  1m 340-850  1m 950-2000	 NiCd	 TCA  A-TEST  T	 IP 42  IK 04	
----	----	--	--	--	--	---



ZG4

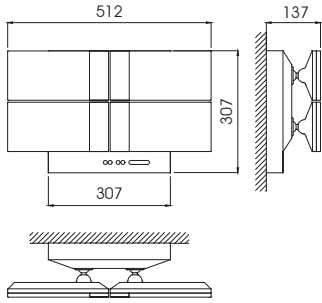

ZG2

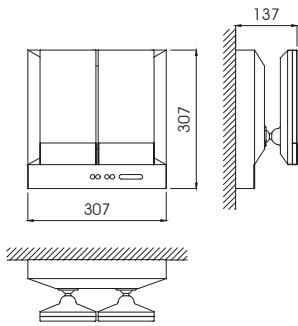

ZP2

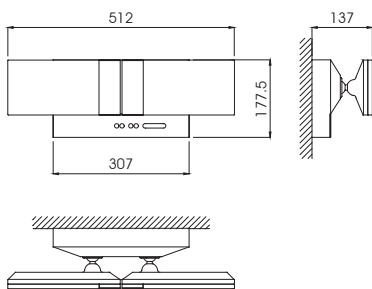
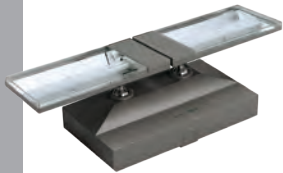



Zenit PL 2xPL 11W

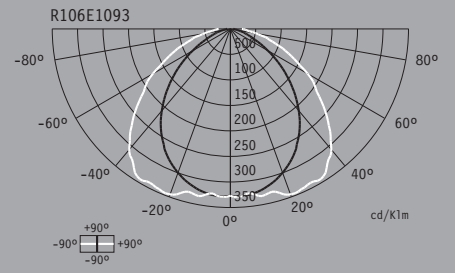

Zenit PL 4xPL 11W

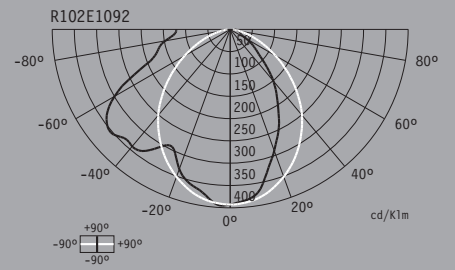



Zenit Estanco

ERC

EN 60598-2-22 (IEC 60598-2-22) | EN 60598-1 (IEC 60598-1) | NF C 71-800 | NF C 71-801 | NF C 71-820 (SAT1) | UTE C 71-806 | EN 1838 | **CE** | 2014/35/UE | 2014/30/UE | 2011/65/UE **RoHS** | 2012/19/UE

FL	NM	1h 2h 3h 1m 600-1100 1m 600 1m 500 1m 800-1200	NiMH	TCA A-TEST T	IP 65 IK 04	
----	----	--	------	--------------------	----------------	--



Zes

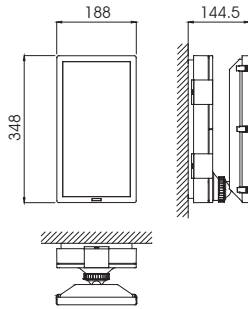

Zes (AEX)

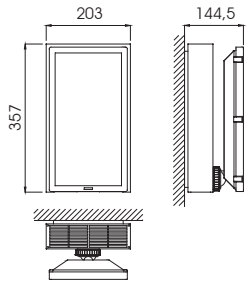

Zes + ZES-AP

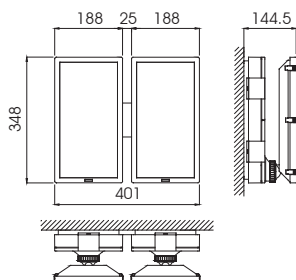



Zes 1xPL 11W

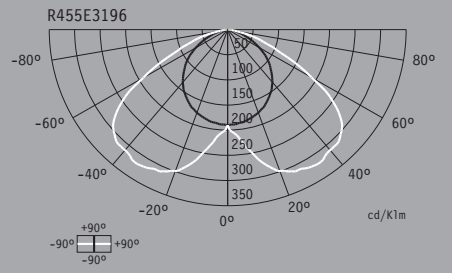

Zes 2xPL 11W

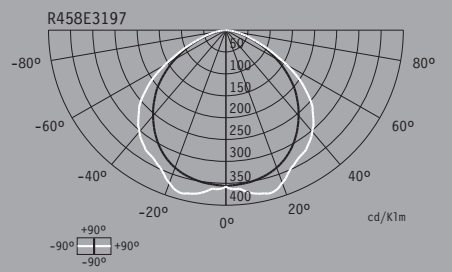





Vir 320x195

EAC

EN 60598-1 (IEC 60598-1) | EN 1838 | EN ISO 7010 | **CE** | 2014/35/UE | 2014/30/UE | 2011/65/UE  | 2012/19/UE  |  | 

LED	M	1h	NiMH	TCA	320x195	IP 42		
		3h	NiCd	T		IK 03		
								



Vir-T 320x195

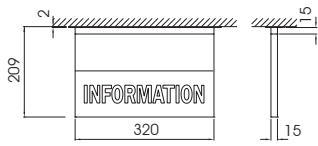

Vir-P 320x195

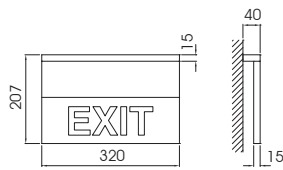

Vir-S 320x195

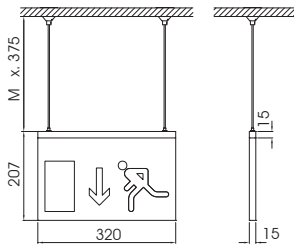

Vir-BI 320x195

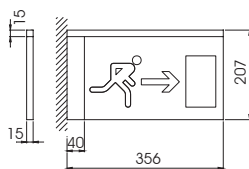

Vir-BD 320x195

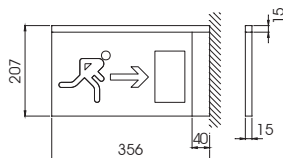







Vir 210x210

EAC

EN 60598-1 (IEC 60598-1) | EN 1838 | EN ISO 7010 | **CE** | 2014/35/UE | 2014/30/UE | 2011/65/UE  | 2012/19/UE   

LED	M	1h	NiMH	TCA	210x210	IP 42		
		3h	NiCd	T		IK 03		
								



Vir-T 210x210

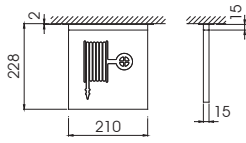

Vir-P 210x210

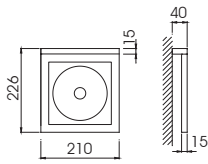

Vir-S 210x210

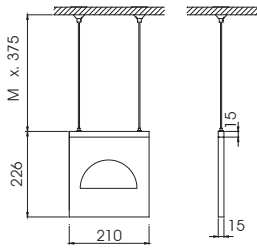

Vir-BI 210x210

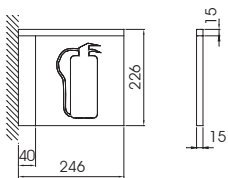

Vir-BD 210x210

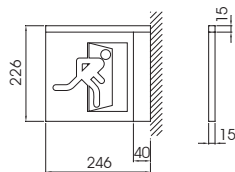







Vir 160x160

EAC

EN 60598-1 (IEC 60598-1) | EN 1838 | EN ISO 7010 | **CE** | 2014/35/UE | 2014/30/UE | 2011/65/UE  | 2012/19/UE   

LED	M	1h	NiMH	TCA	160x160	IP 42		
		3h	NiCd	T		IK 03		
								



Vir-T 160x160

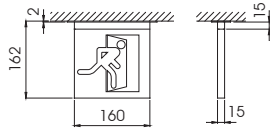

Vir-P 160x160

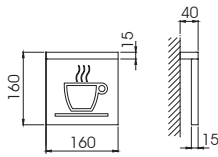

Vir-S 160x160

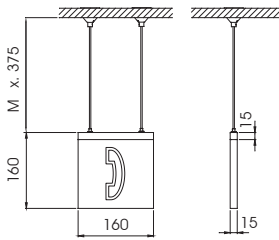

Vir-BI 160x160

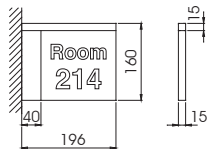

Vir-BD 160x160

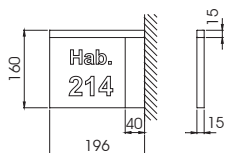





Lisu



EN 60598-2-22 (IEC 60598-2-22) | EN 60598-1 (IEC 60598-1) | NF C 71-801 | NF C 71-820 (SATI) | UTE C 71-806 | EN 1838 | EN ISO 7010 | DIN 4844 | **CE** | 2014/35/UE | 2014/30/UE | 2011/65/UE **RoHS** | 2012/19/UE

LED	NM	1h 1m 60	NiMH	TCA	IP 20		
	M	2h 1m 60		A-TEST	IK 04		
		3h 1m 60		T			



Lisu

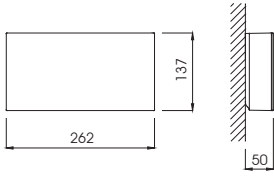

Lisu + KENP* Lisu / Lisu + KENT* Lisu

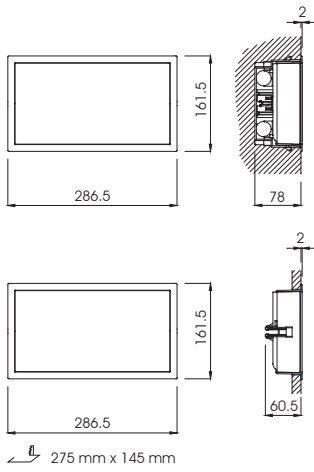





Lisu-B



EN60598-2-22 (IEC60598-2-22) | EN60598-1 (IEC60598-1) | NFC71-801 | NFC71-820 (SATI) | UTEC71-806 | EN1838 | EN ISO 7010 | DIN 4844 | **CE** | 2014/35/UE | 2014/30/UE | 2011/65/UE **RoHS** | 2012/19/UE

LED	NM	1h 110	NiMH	TCA	IP 22		
	M	2h 110		A-TEST	IK 04		
		3h 110		T			
		110					



Lisu-B

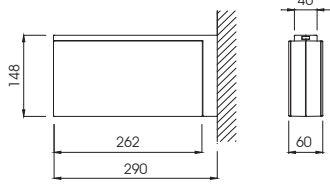





Lisu-AD



EN 60598-2-22 (IEC 60598-2-22) | EN 60598-1 (IEC 60598-1) | NFC 71-801 | NFC 71-820 (SAT1) | UTEC 71-806 | EN 1838 | EN ISO 7010 | DIN 4844 | **CE** | 2014/35/UE | 2014/30/UE | 2011/65/UE **RoHS** | 2012/19/UE

LED	NM	1h	1m	NiMH	TCA	IP 22		
	M	2h	1m		A-TEST	IK 04		
		3h	1m		T			
			1m					



Lisu-AD

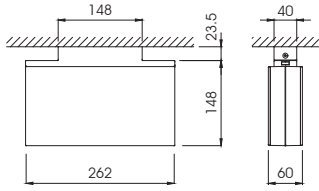





Lisu-S



EN 60598-2-22 (IEC 60598-2-22) | EN 60598-1 (IEC 60598-1) | NF C 71-801 | NF C 71-820 (SAT1) | UTE C 71-806 | EN 1838
 | EN ISO 7010 | DIN 4844 | **CE** | 2014/35/UE | 2014/30/UE | 2011/65/UE **RoHS** | 2012/19/UE

LED	NM	1h 110			IP 22		
	M	2h 110			IK 04		
		3h 110		T			
		1m 110					



Lisu-S

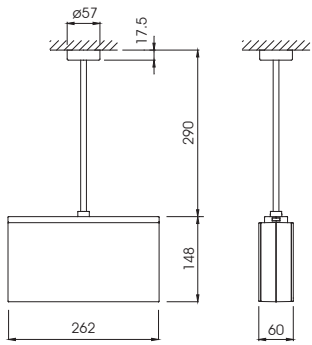



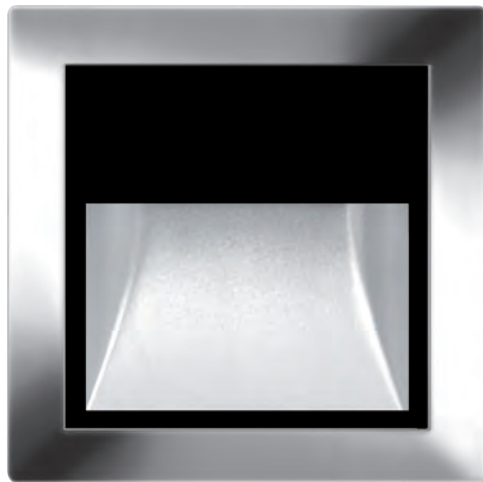

Alzir

EAC

EN 60598-2-22 (IEC 60598-2-22) | EN 60598-1 (IEC 60598-1) | **CE** | 2014/35/UE | 2014/30/UE |
 2011/65/UE | 2012/19/UE | ISO 16069-A 18-19 | ISO 30061 11 |

				220-230V 50/60Hz				
				110-127V 50/60Hz				
				24V AC/DC Pag. 238				



Alzir 

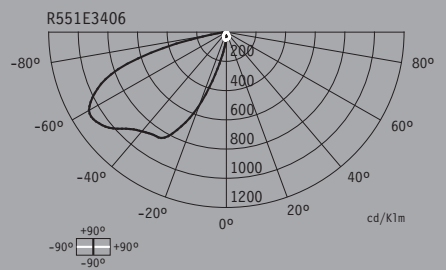
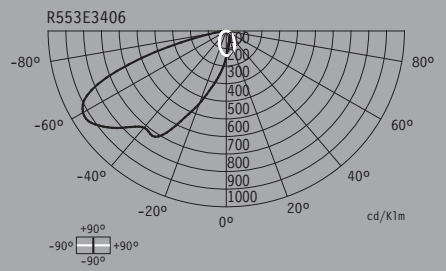

Alzir 

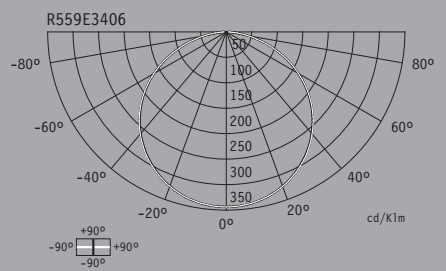
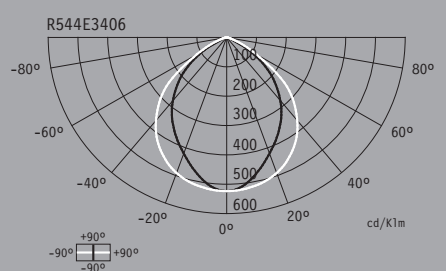
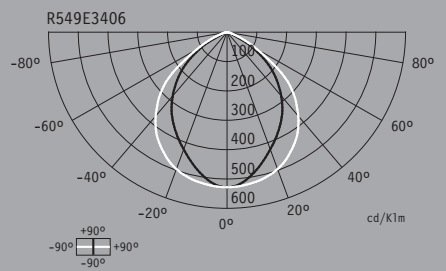

Alzir

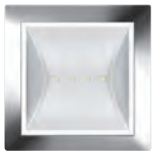



IP65 IK07

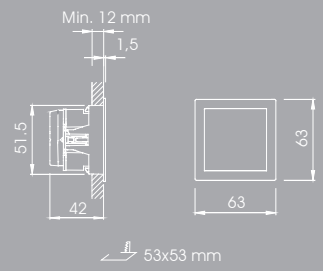

KE Alzir C
IP66 IK07

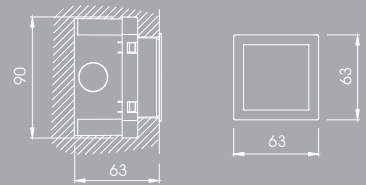

IP65 IK07

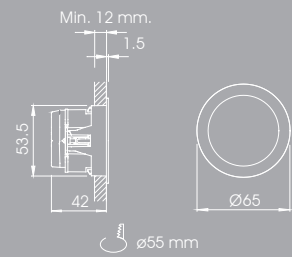

KE Alzir R
IP66 IK07

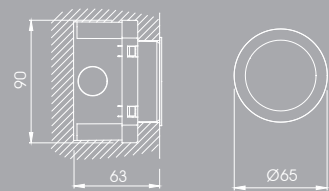

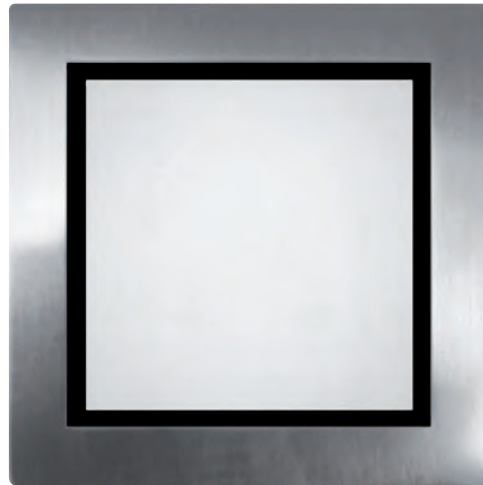

Alzir-Inox

EAC

EN 60598-2-22 (IEC 60598-2-22) | EN 60598-1 (IEC 60598-1) | **CE** | 2014/35/UE | 2014/30/UE |
 2011/65/UE | 2012/19/UE | ISO 16069-A 18-19 | ISO 30061 11 | | |

				220-230V 50/60Hz				
				110-127V 50/60Hz				
				24V AC/DC Pag. 238				



Alzir-Inox 

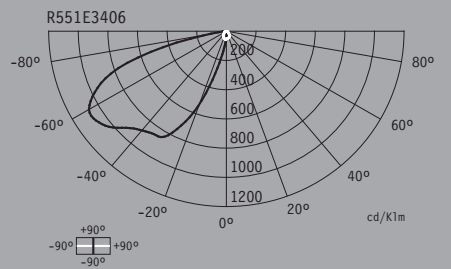
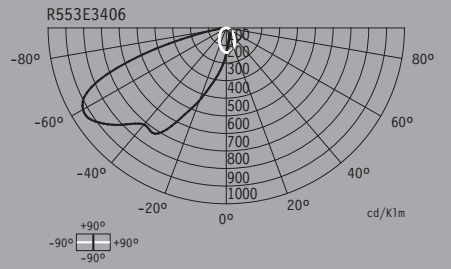

Alzir-Inox 

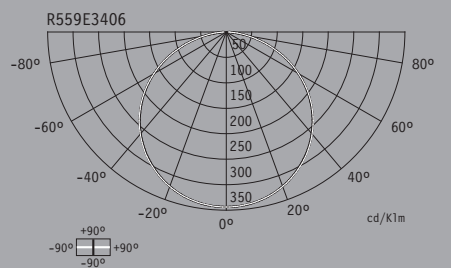
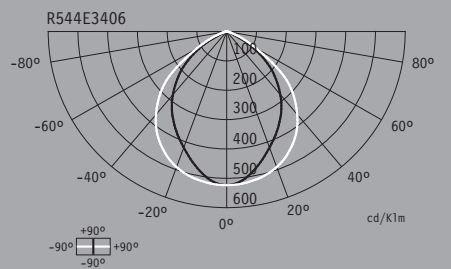
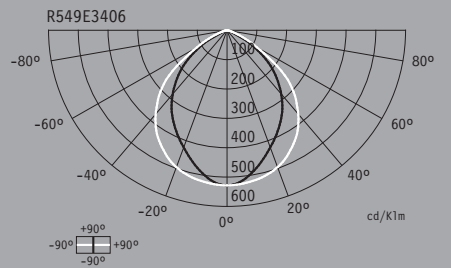

Alzir-Inox

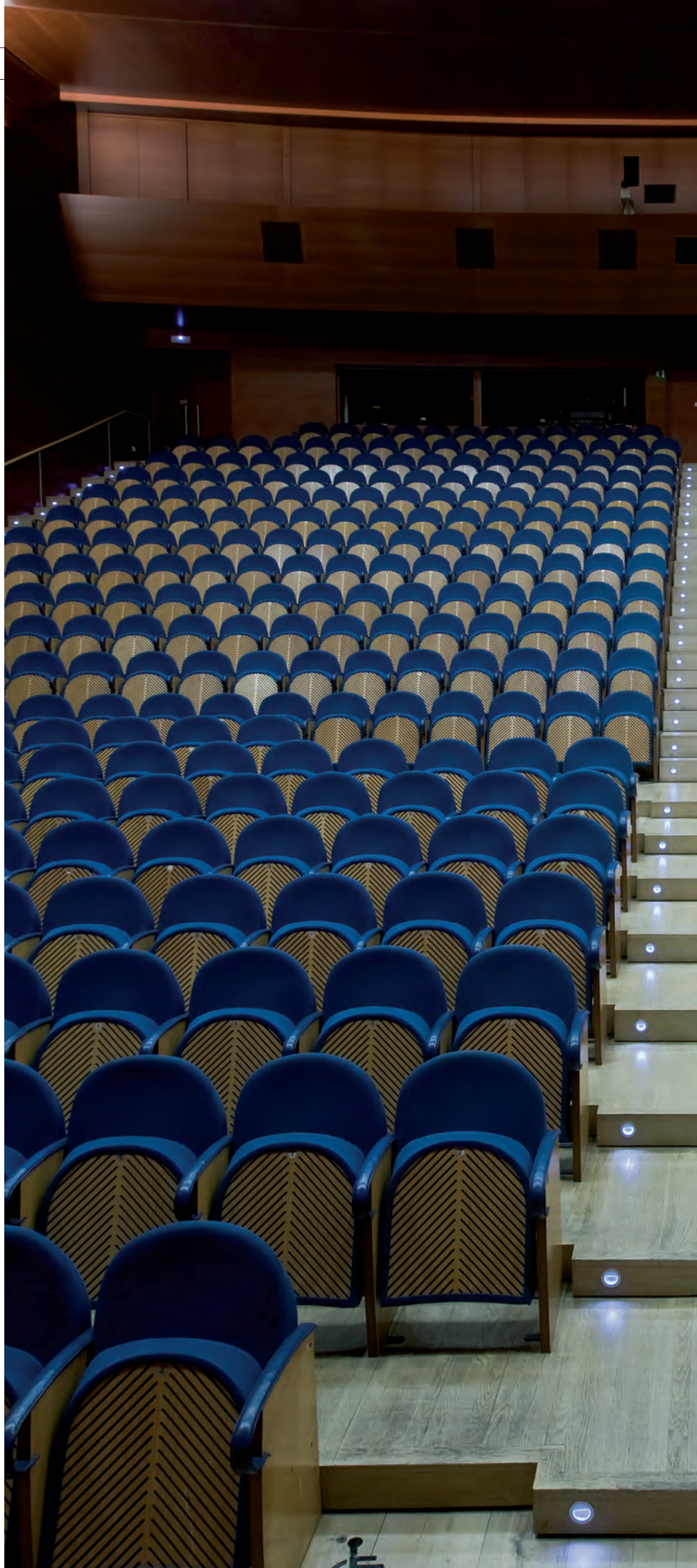
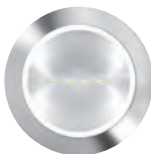
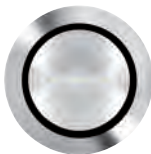



IP65 IK07

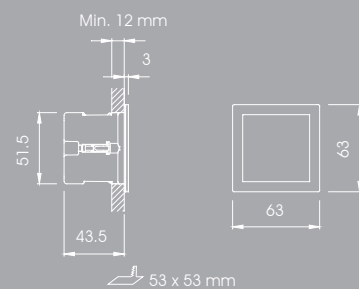

KE Alzir C
IP66 IK07

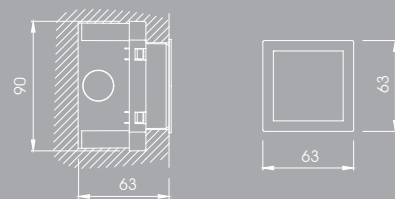

IP65 IK07

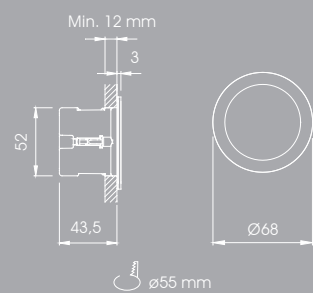

KE Alzir R
IP66 IK07

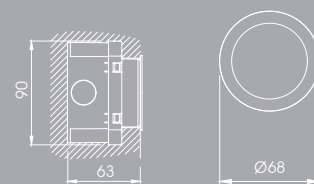

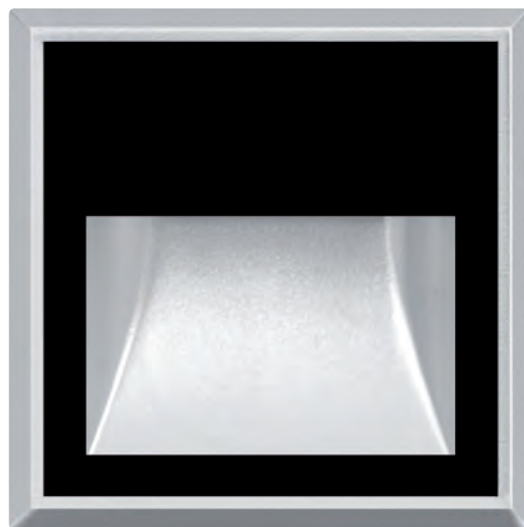

Lecu

ERC

EN 60598-2-22 (IEC 60598-2-22) | EN 60598-1 (IEC 60598-1) | **CE** | 2014/35/UE | 2014/30/UE | 2011/65/UE | 2012/19/UE | ISO 16069-A 18-19 | ISO 30061 11 | | |

				220-230V 50/60Hz				
				110-127V 50/60Hz				
				24V AC/DC Pag. 238				



Lecu 

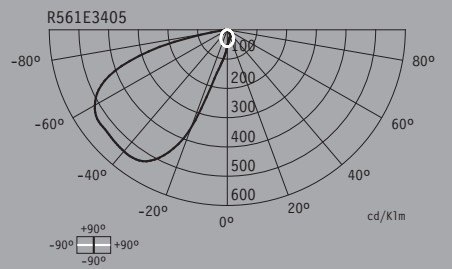
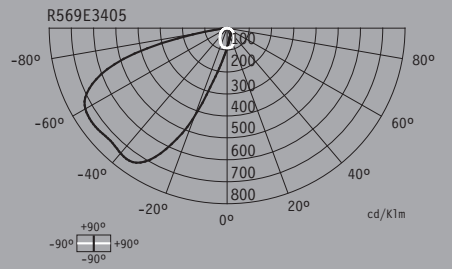

Lecu 

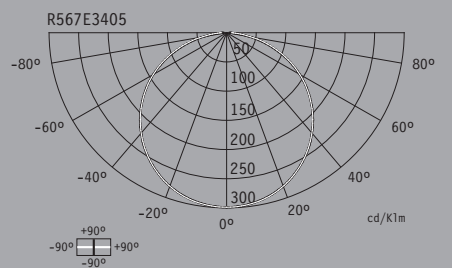
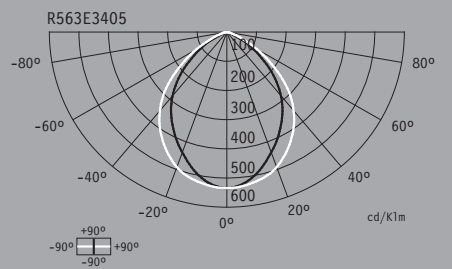
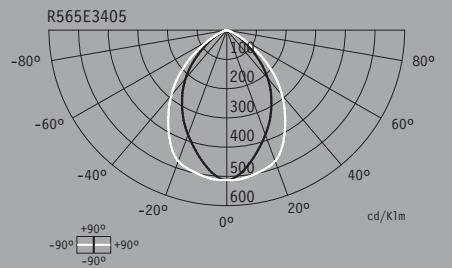

Lecu



IP65 IK06

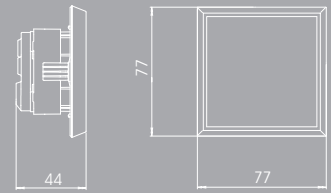

KET Lecu
IP66 IK06

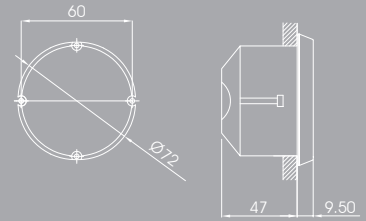

Ø68 mm

IP65 IK06

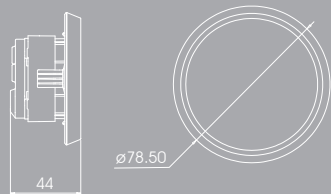

KEP Lecu
IP66 IK06

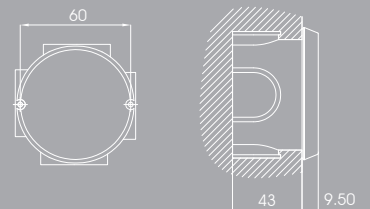



Aqua

EAC

EN 60598-1 (IEC 60598-1) | **CE** | 2014/35/UE | 2014/30/UE | 2011/65/UE **RoHS** | 2012/19/UE | ISO 16069-A 18-19 | ISO 30061 11 | | |



Aqua

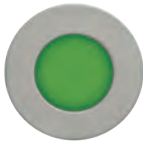

KE Aqua

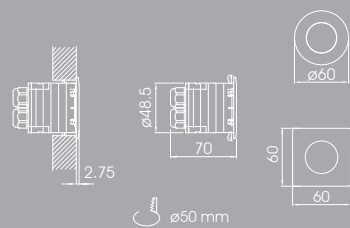
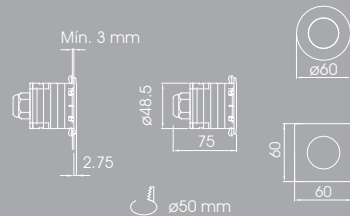
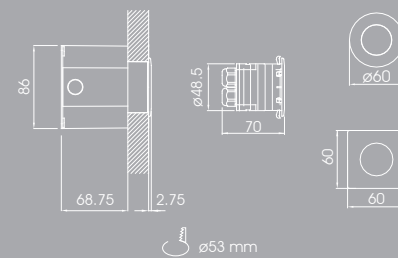
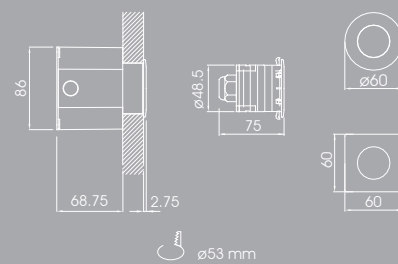

AS
EPCIÓN
URANT
OMS

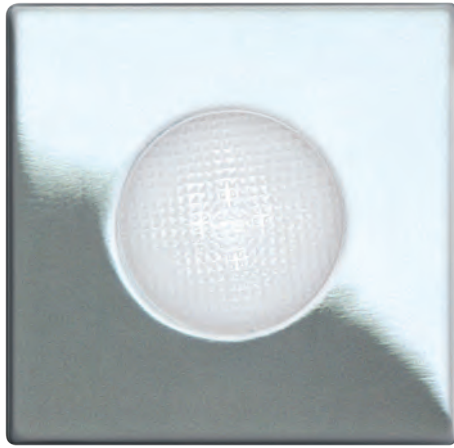

Lyra

ERC

EN 60598-1 (IEC 60598-1) | **CE** | 2014/35/UE | 2014/30/UE | 2011/65/UE  | 2012/19/UE  |
 ISO 16069-A 18-19 | ISO 30061 11 |  |  | 

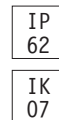
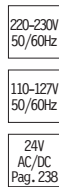
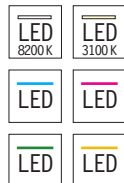



Lyra



KE Lyra

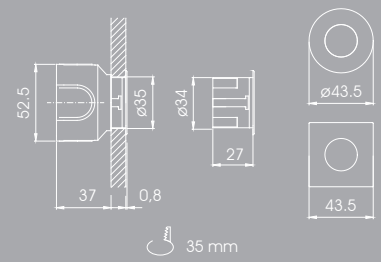

KPC Lyra

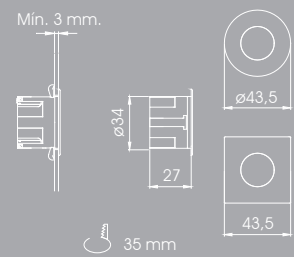
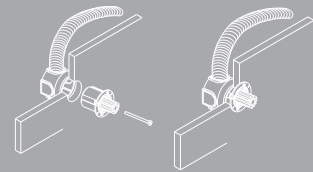



Leda

EAC

EN 60598-1 (IEC 60598-1) | **CE** | 2014/35/UE | 2014/30/UE | 2011/65/UE | 2012/19/UE |
 ISO 16069-A 18-19 | ISO 30061 11 |

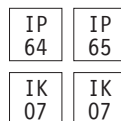
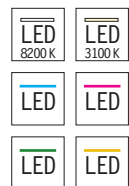



Leda

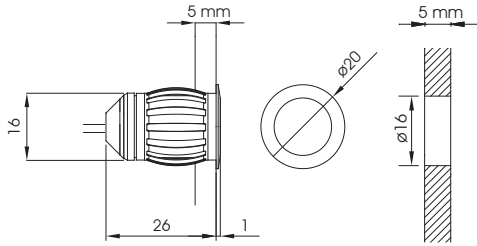

16 mm

KE Leda

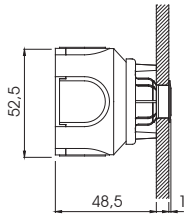

Leda-ES

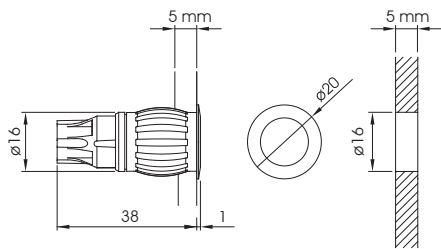

16 mm

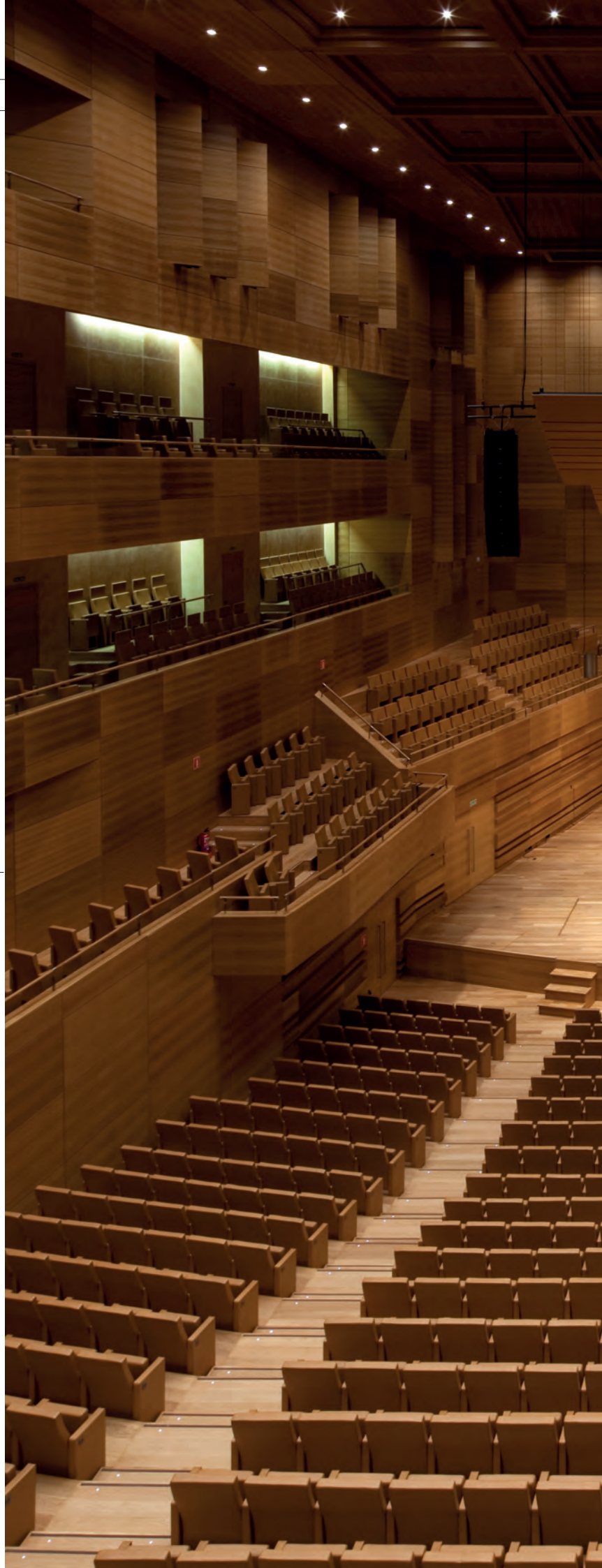





Clavo

ERC

EN 60598-1 (IEC 60598-1) | | 2014/35/UE | 2014/30/UE | 2011/65/UE | 2012/19/UE |
 ISO 16069-A 18-19 | ISO 30061 11 | |



Clavo

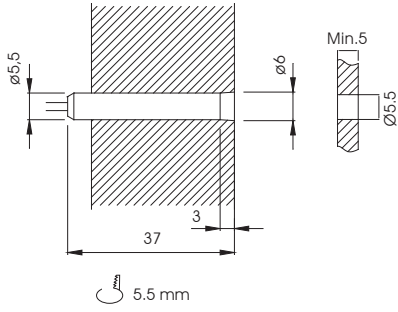

KE Clavo

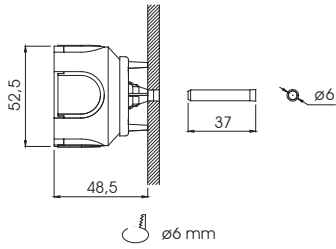

Clavo-MD

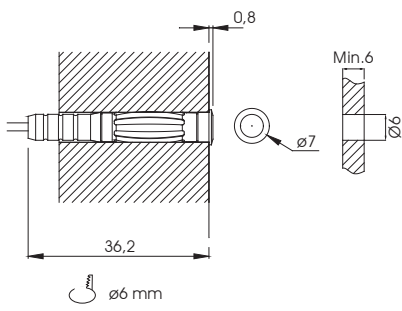

























Gästebibliothek
Restaurant



Sherpa

EAC

EN 60598-1 (IEC 60598-1) | CE | 2014/35/UE | 2014/30/UE | 2011/65/UE  | 2012/19/UE  |
 ISO 16069-A 18-19 | ISO 30061 11 |   



Sherpa





Sherpa CC / Sherpa CS

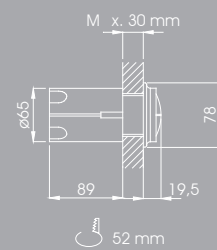

Sherpa RC / Sherpa RS

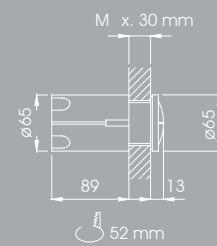

+Info
 *BCA 
 www.daisalux.com

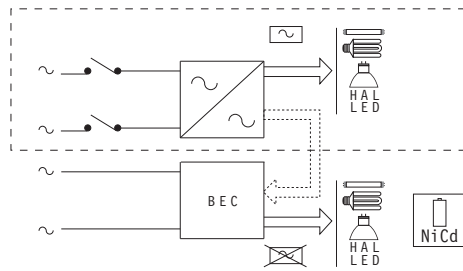

BEC

ERC

EN 60598-2-22 (IEC 60598-2-22) | EN 61347-1 (IEC 61347-1) | EN 61347-2-7 (IEC 61347-2-7) | 
 2014/35/UE | 2014/30/UE | 2011/65/UE  | 2012/19/UE  

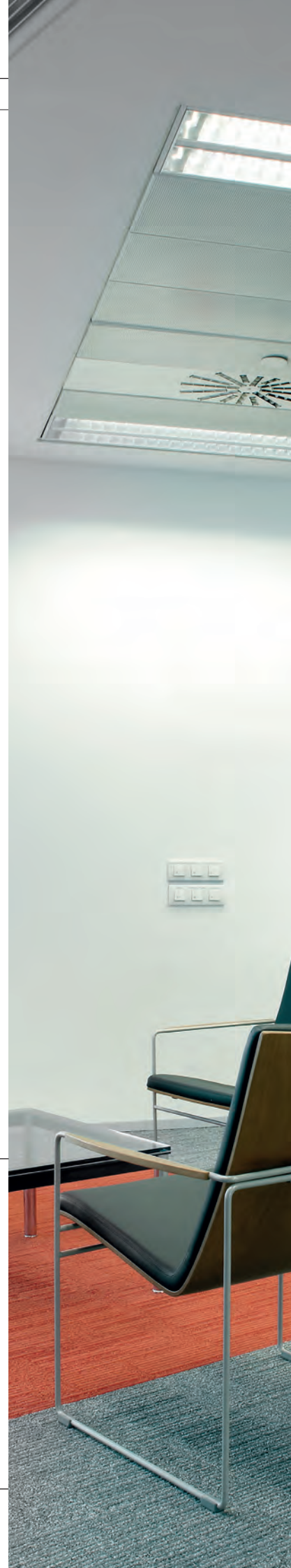
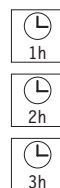
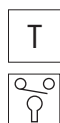



BEC 124

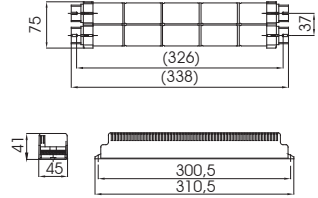

BEC 64

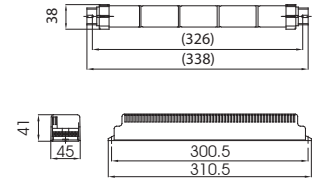

BEC 715

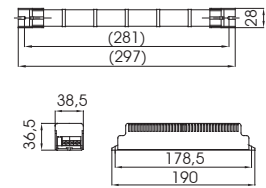
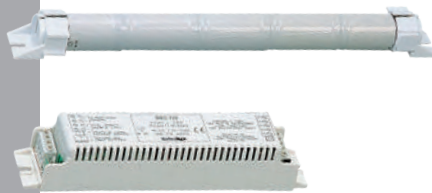

+Info

*PBL

www.daisalux.com



PBL

IP 20 IK 07

PBL-12

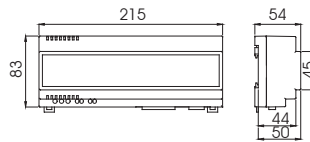

PBL-24-02

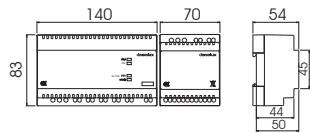

PBL-24-06

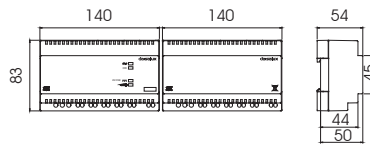

PBL-25

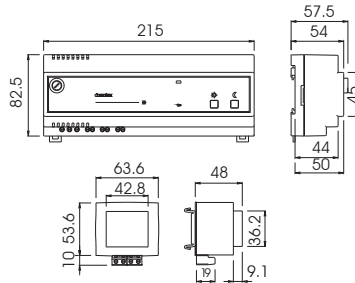

PBL-80

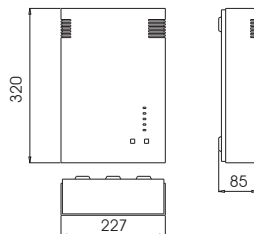

(u.) 1h	Alzir	Lecu	Aqua	Lyra	Leda	Clavo
PBL-24-02	20	20	10	20	20	20
PBL-24-06	70	70	35	70	70	70
PBL-24-02 TCA	20	20	10	20	20	20
PBL-24-06 TCA	70	70	35	70	70	70
PBL-25	50	50	25	50	50	50
PBL-80	130	130	65	130	130	130
PBL-80 (Ni-MH)	130	130	65	130	130	130

+Info
 *PBS 🔍
 www.daisalux.com



PBS

IP 20 IK 04

PBS-10

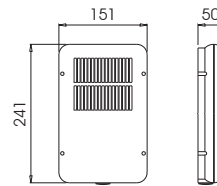

PBS-20 / PBS-60

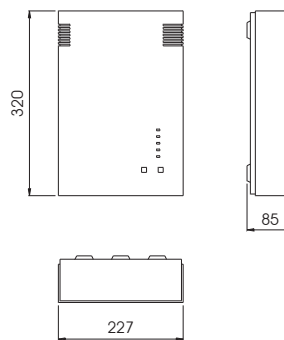

PBS-10	230V AC	-6V DC	+12V DC	1 h	10
PBS-20	230V AC	-6V DC	+24V DC	1 h	20
PBS-60	230V AC	-6V DC	+24V DC	1 h	60

+Info
*DNH
www.daisalux.com



DNH



12V

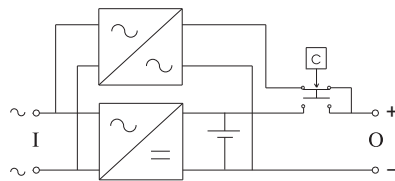
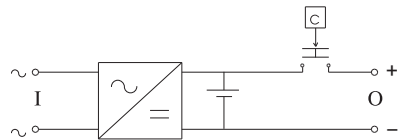
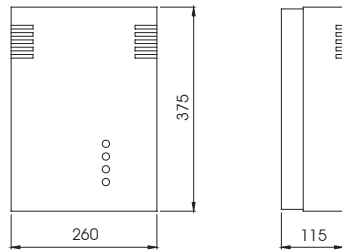



+Info
*DIN | Q
www.daisalux.com



DINN



24V / 48V

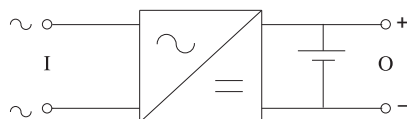
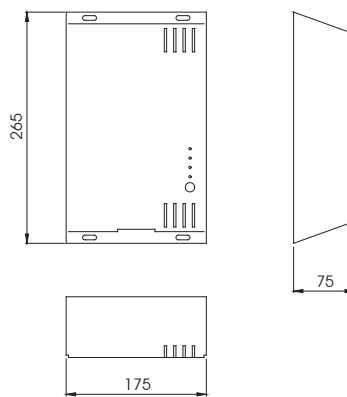

+Info

*DEN

www.daisalux.com



DEN



12V/24V

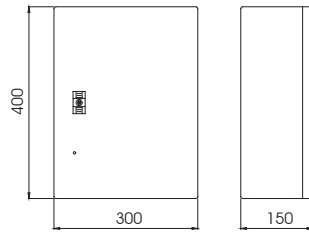

48V

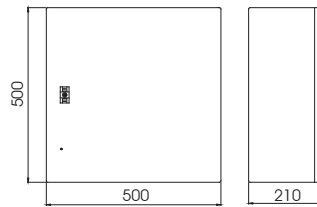

110V

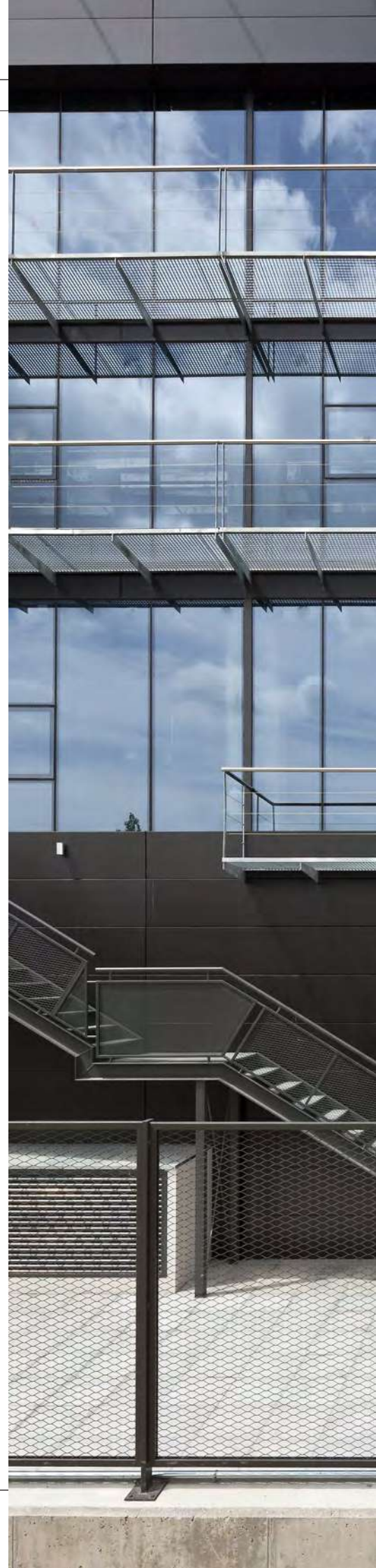
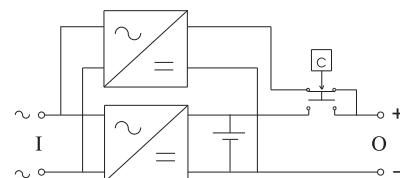
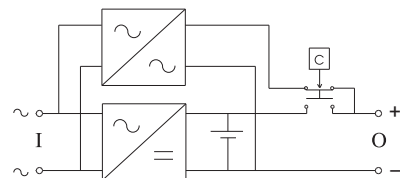
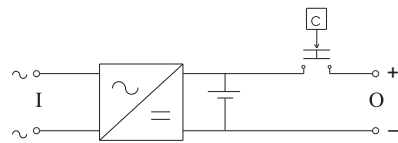
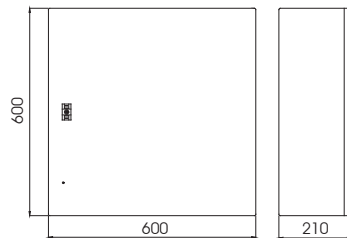

+Info

*TES |

www.daisalux.com

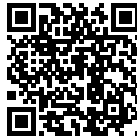

T13

T13-S / T13-SP

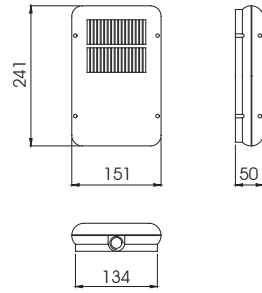

T13-S

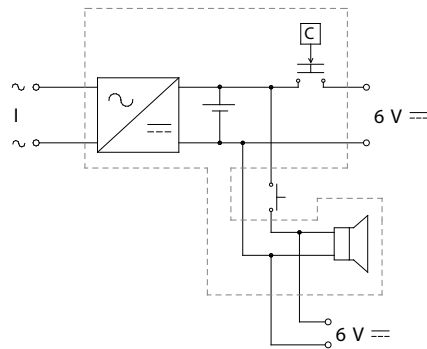

T13-SP

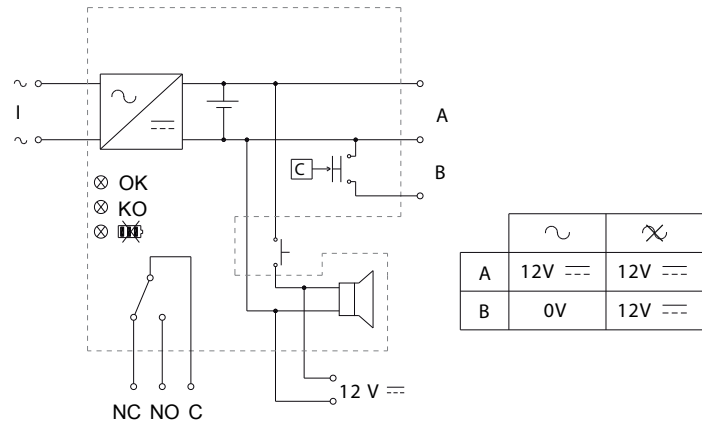

	~	∞
A	12V ---	12V ---
B	0V	12V ---

+Info

*BEB | Q

www.daisalux.com



BE

EN 61347-1 (IEC 61347-1) | □ | ◆

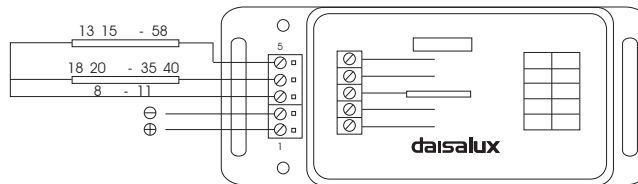
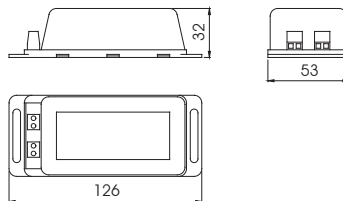

	FL	FL	FL	FL	
BE 3612	13 / 15 W 0,70 A 492 Lm	18 / 20 W 1,10 A 871 Lm	36 / 40 W 1,82 A 1.788 Lm	58 / 60 W 2,15 A 2.035 Lm	12V DC
BE 3624	13 / 15 W 0,37 A 520 Lm	18 / 20 W 0,62 A 982 Lm	36 / 40 W 0,98 A 1.926 Lm	58 / 60 W 0,94 A 1.779 Lm	24V DC
BE 3648	13 / 15 W 0,24 A 675 Lm	18 / 20 W 0,39 A 1.235 Lm	36 / 40 W 0,67 A 2.633 Lm	58 / 60 W 0,67 A 2.537 Lm	48V DC
BE 36110	13 / 15 W 0,10 A 645 Lm	18 / 20 W 0,16 A 1.161 Lm	36 / 40 W 0,27 A 2.432 Lm	58 / 60 W 0,27 A 2.343 Lm	110V DC
BE 812	8 W 0,70 A 434 Lm	11 W 1 A 864 Lm	-	-	12V DC
BE 824	8 W 0,50 A 620 Lm	11 W 0,65 A 1.123 Lm	-	-	24V DC
BE 848	8 W 0,22 A 545 Lm	11 W 0,29 A 1.002 Lm	-	-	48V DC
BE 8110	8 W 0,10 A 568 Lm	11 W 0,12 A 950 Lm	-	-	110V DC



+Info
*TDN 
www.daisalux.com



TD

EN 60598-2-22 (IEC 60598-2-22)

TD

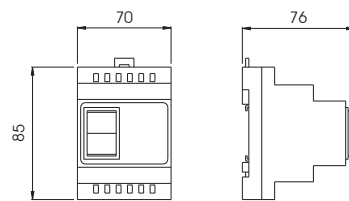

-50, -100, -50, -50

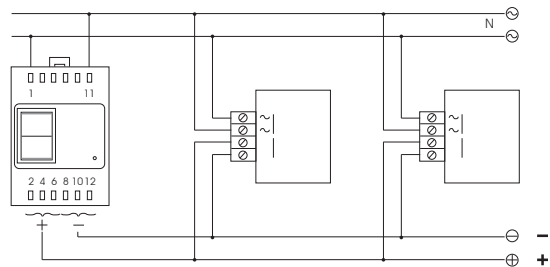

-50M

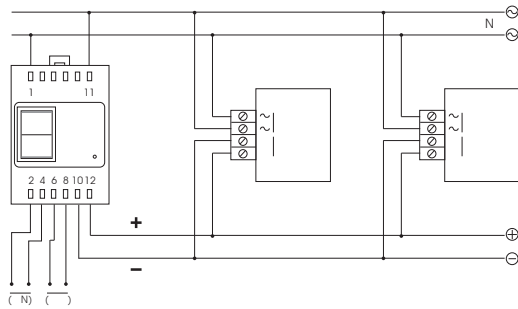



DaisaTest



EN 60598-2-22 (IEC 60598-2-22) | EN 62034 (IEC 62034) | EN 50172 

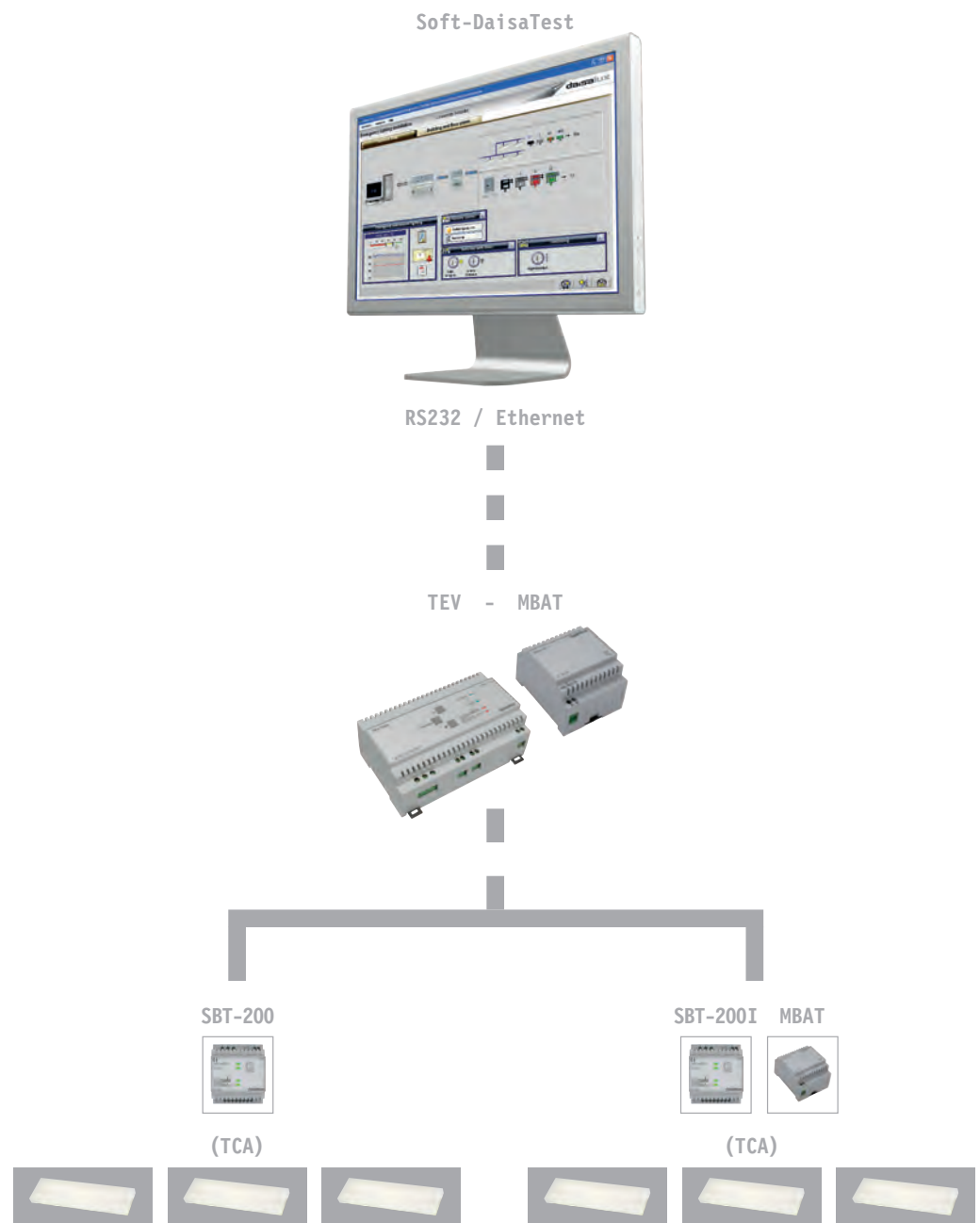



Emergency lighting installation - University Hospital

General Data | Building and floor plans

Emergency and beacon lighting

Remote control

Switches with timer

Light status



Communication tree

Communication tree

Show

- All
- Only luminaires with communication failure
- Only luminaires selected
- Serial number

Update screen

Check tree to control units

Update tree

Computer: idm.kid.daisilux.com

- Control unit TEV (24) West Central pavilion (1 isolator, 55 luminaires, 4 Central battery systems)
- Control unit TEV (25) Süde der Rezeption oberer 01 isolator, 317 luminaires, 4 Central battery systems
- isolator (19330) (4 luminaires, 1 Central battery system)
 - 1 luminaire
- IP (16408) HYGA-N6 TCA
 - 2 luminaires, 1 Central battery system
 - 1 luminaire
- isolator (19201) (2 luminaires)
- isolator (19181) (3 luminaires)
- isolator (19181)
- isolator (1802)
- isolator (1800)
- isolator (1804)

Emergency lighting installation - University Hospital

General Data | Building and floor plans

Plan view | General Store

Bewerung 3 C Area

Luminaire data

Luminaire data

Serial number of the luminaire: 15299

Modify

Description: Incident

On and off

Morning Schedule

Night inhibition

Ret luminaire: LEAG SM N30 TCA

Characteristics

Normal duration (minutes): 60

Normal Run (h): 140

Spare part

Ref. battery: BAT MH-4-CLT

Ref. lamp: L0001/0000/1

Current status of the luminaire

Copy status: On alert, means on

Next duration test: 24/05/2013

Next functional test: 28/01/2013

Safety rating (%): 100

Battery Charge (%): 100

Failures

Lamp: OK

General: OK

Battery: OK

Communication: OK

Recent functional tests

Serial number	Date	Status	Serial number	Date	Duration (minutes)
15299	05/01/2013	OK	15298	24/05/2012	112
15299	06/12/2012	OK	15298	24/05/2012	114
15298	23/11/2012	OK	15298	24/05/2012	115
15298	06/11/2012	OK	15298	24/05/2012	115
15298	22/10/2012	OK	15298	16/11/2011	116
15298	07/10/2012	OK	15298	07/11/2011	116

Maintenance proposal

Maintenance proposal of: General Store

Include data from several plans

Reference: HYGA-N6 HS TCA

Reference: BAT 24-4-EC

Reference: ELW 05-CW

Unselected luminaires: 2

Luminaires

Lamp: OK

Charging indicator: OK

Communication: OK

Luminaire: OK

Replace element: OK

Replace battery: OK

Check battery: OK

Replace temp: OK

Communication failure: OK

Check for the maintenance of a plan

Problem resolution

Export to pdf

Check and send maintenance

ES Software desarrollado para elaborar proyectos de iluminación de emergencia con gran precisión. Permite definir la colocación de las luminarias para cumplir con la norma EN 1838 y otras de carácter específico, optimizando el coste del proyecto. Daisalux, con el objetivo de garantizar la correcta elaboración de sus proyectos, pone a su disposición, de forma gratuita, la realización de los mismos en nuestro departamento especializado (projects@daisalux.com).

EN Software developed for producing high precision emergency lighting projects. It can be used to determine the position of the luminaires in order to comply with regulation EN 1838 and other specific ones, optimising the cost of the project. In order to ensure that your projects are correctly designed, Daisalux will prepare them free of charge in our specialised department (projects@daisalux.com).

DE Software zur Erstellung von Notbeleuchtungsprojekten mit hoher Präzision. Ermöglicht die Anbringung der Leuchten gemäß der Norm EN 1838 und andere spezifische Normen und optimiert die Projektkosten. Daisalux möchte Ihnen einwandfreie Projekte garantieren. Daher stellt Ihnen das Unternehmen eine spezialisierte Abteilung zur Verfügung, die Ihre Projekte kostenlos für Sie erarbeitet (projects@daisalux.com).

FR Programme développé pour élaborer des projets de luminaires de secours d'une grande précision. Il permet de définir l'installation des luminaires en respectant la norme EN 1838 et d'autres spécifiques, en optimisant le coût du projet. Daisalux, afin de garantir la qualité de ses projets, met gratuitement ces derniers à votre disposition dans notre service spécialisé (projects@daisalux.com).

IT Software sviluppato per l'elaborazione di progetti di illuminazione d'emergenza di grande precisione. Consente di definire il posizionamento degli apparecchi conformemente alla norma EN 1838 ed altre norme specifiche, ottimizzando i costi progettuali. Al fine di garantire la corretta elaborazione dei propri progetti, Daisalux mette gratuitamente a disposizione dei clienti la realizzazione dei medesimi presso il nostro dipartimento specializzato (projects@daisalux.com).

PT Software desenvolvido para elaborar projetos de iluminação de emergência com grande precisão. Permite definir a colocação das luminárias para cumprir a norma EN 1838 e outra específica, otimizando o custo do projeto. A Daisalux, com o objetivo de garantir a correta elaboração dos seus projetos, põe à sua disposição, gratuitamente, a realização dos mesmos no nosso departamento especializado (projects@daisalux.com).



daisalux

www.daisalux.com

info@daisalux.com



All the models that appear in this catalogue have been created and patented by Daisalux, S.A.U., being of the exclusive use of this company. Daisalux reserves the right to modify the details in this catalogue without previous warning.

DOC-UNI / Ed. 2 – Rev. 0 – 01/07/2017